

# SENATOR MADE IN GERMANY.

Pens, Notebooks and Mugs

Catalogue  
2023

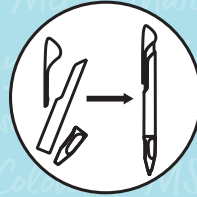

Assembly



Injection moulding

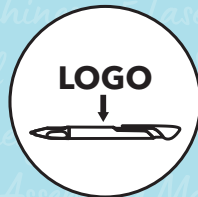

Printing

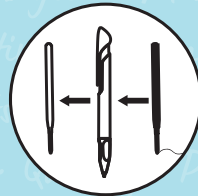

Free  
Replacement Refill



CO<sub>2</sub> Saving



Valid from January 1, 2023

With this price list all previous prices and conditions lose their validity. All prices are industrial prices and are to be understood as recommended selling price in euro per piece, ex works, excluding VAT. Whilst our catalogues are prepared with utmost care SENATOR GmbH cannot guarantee the completeness and accuracy of the information provided.

Our general terms apply. You will find these at [www.senator.com](http://www.senator.com)

**Dear Valued Customer,**

Thank you for choosing senator® and for placing your trust in us.

After another turbulent year, we are grateful and proud that, as a family run business, we are still able to provide a quality and exceptional service to each and every one of our customers. Here at senator®, we know very well how important trust and continuity are.

We are proud to present our new catalogue and we are particularly pleased to highlight three great themes in 2023:

- **New products made from recycled materials:**

We have added three new additions to our climate-neutral recycled range and we have also expanded the colour palette of all recycled pens to a total of 11 vibrant colours.

- **Endless new combination possibilities with Mix & Match:**

We have now also added our biobased and recycled pens to the wide choice of parts for custom-made colour combinations.

- **Free refill:**

We have extended the life of our ball pens and with it your advertising impact many times over by offering the option of ordering free replacement refills.

Continuity and reliability also means to us that we always make a fair price offer to our business partners, financially provide for 200 employees in Germany and Great Britain and continuously invest in the factory in Odenwald/Germany.

Despite cost increases of far beyond 100% in some cases, we kept our prices constant in 2022. After carefully analysing our operating and overhead costs for 2022 and, due to global factors in recent times, we find ourselves with no choice but to implement some price changes that will come into effect from 1st January 2023.

This was a difficult decision to make, as we know the effect it can have on our customers. We, therefore, thank you for your understanding and support during this change, and as always, we promise to deliver the highest quality products and services possible. We guarantee that we will continue to work closely with you to support you in your projects and to help you with your budget, brand and end user.

We look forward to continue working with you.

Sincerely,

Daniel Jeschonowski  
Group CEO Senator

# MADE IN GERMANY



## COMPLETE VALUE CHAIN IN GERMANY

All senator® plastic pens are fully produced in Germany using 100% Green electricity. For us, "Made in Germany" goes far beyond mere advertising and encompasses the entire value chain from **design and development, injection moulding, assembly and printing to logistics and quality assurance**. This means we know exactly which raw materials go into every single writing instrument.

Your advantages with senator®:

- Short transport distances and proximity to the market
- Safe and durable products
- High and uniform quality standards
- Extensive know-how with experienced employees
- Flexibility in product development

With each of our writing instruments, we achieve a leading CO<sub>2</sub> footprint in the industry per metre of writing length, because **in terms of ecological footprint, a product "Made in Germany" clearly exceeds other imported products.**

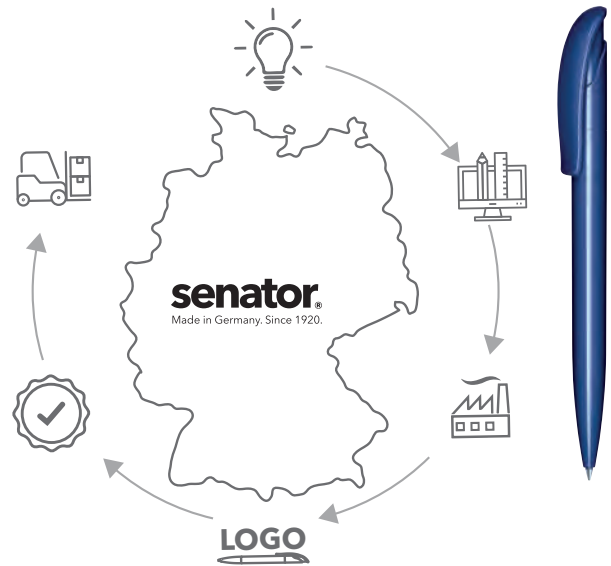

Senator® products are always the safe choice and fulfil all legal requirements. To us, the BSCI and Sedex membership is as self-evident as the certification according to ISO 9001 and 14001.



## SENATOR® IS CLIMATE NEUTRAL

A healthy environment plays a major role for us. That is why we pay special attention to sustainable materials and production processes, ecological compatibility, waste avoidance, resource conservation and recycling. For example, we only purchase green electricity from hydropower and at the same time invest in electricity-saving measures at our production site.

Another important step in holistic climate protection is the offsetting of greenhouse gases. For us, this means not only continuing our efforts to reduce them, but also recording unavoidable greenhouse gas emissions and offsetting them

through climate protection projects. For this reason, Senator GmbH is a climate-neutral company since 2021.

With the climate neutrality of our company, we support both regional and global climate protection projects. In this way, we also promote the achievement of the global Sustainable Development Goals, such as the fight against poverty or the improvement of living conditions in emerging and developing countries.





# MADE IN GERMANY



## RECYCLED PENS

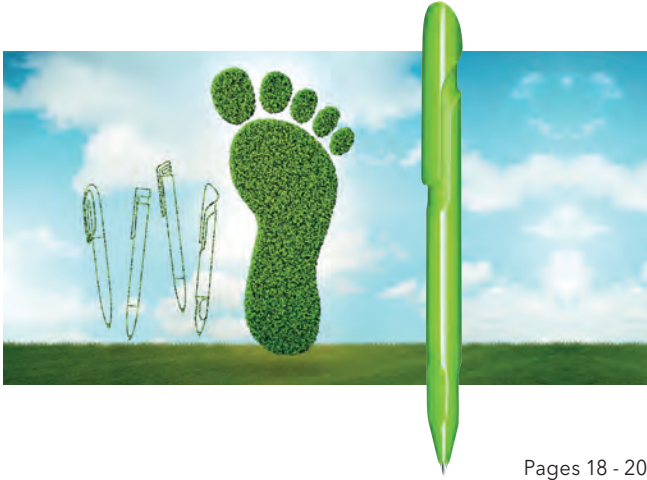

Pages 18 - 20

A total of 5 models are now available as an option made of recycled material. For the production, we use an ABS ReCompound based on >95% recycled material. This means reusing industrial production scraps and waste, returns and everyday products. The CO<sub>2</sub> emissions generated in the production of these products are offset by investments in climate protection projects.



## BIO PENS

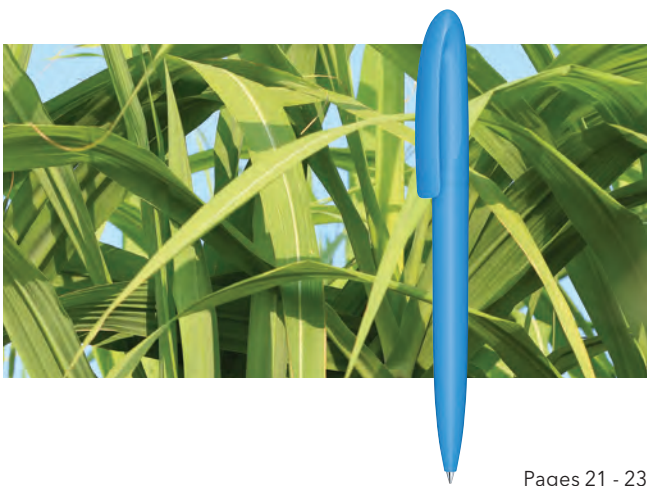

Pages 21 - 23

We have already had many years of experience in processing bio-plastic and have 4 models made of this material in our range. The bio material we process is a PLA (polylactic) obtained from sugar cane from certified GMO-free cultivation. The CO<sub>2</sub> emissions generated in the manufacture of these products are offset by investments in climate protection projects.



## FREE REFILL

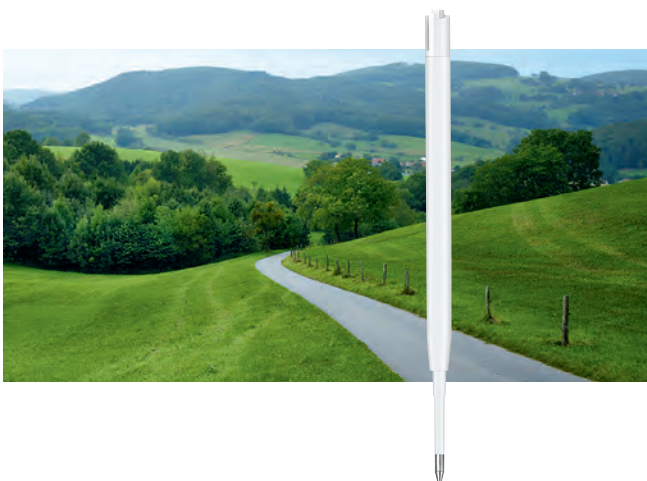

Page 16

Senator® writing instruments are designed for a long service life. This already makes a significant contribution to conserving resources. But what happens when the refill is empty? At senator®, we use commercially available refill formats that allow for replacement. We actively support this refill exchange and make it easy for users to get the right refill. Simply by placing an order online. Again and again.



[refills.senator.com](https://refills.senator.com)

# MADE IN GERMANY



## QR CODE PENS



Page 15

The senator® QR code pen offers you an ideal opportunity to link haptic advertising with the digital world - cost-effectively and very simply. All products marked with the QR-CODE logo in our catalogue are ideally suited for this type of printing. Also options with coloured or even transparent clips.

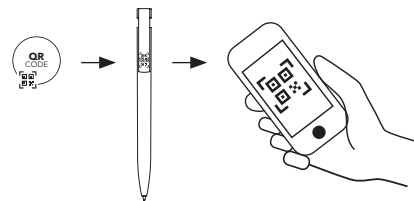

## NFC PENS



Page 14

The modern complement to digital technology and the classic ball pen: simply hold an NFC-enabled smartphone to the chip inside the pen and find linked information. In this way, a **limitless amount of information** can be included with the advertising message.

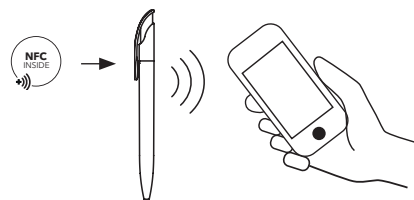

## MY.SENATOR.COM



Page 13

The most popular senator® products can also be ordered online at any time. Including your own print approval. **Fast and easy.**



A large selection of plastic and metal pens, mugs and notebooks are just a click away. In small quantities and digitally printed. Even last-minute deliveries for events or sampling are no problem at all.

[my.senator.com](https://www.my.senator.com)

# MADE IN GERMANY



## MIX & MATCH



Page 10

Set your own colour combinations and adapt your ball pens individually to your corporate design.

Many senator® ball pens can be individually mixed in colour and finish. This creates almost endless possibilities for **your personal colour combination**. The "MIX & MATCH" logo indicates which models offer this service.

Set no limits to your ideas.



## CUSTOMISED COLOURS



Page 11

We produce our plastic writing instruments in our own factory. This also enables us to fulfil your individual colour wishes.

Just tell us the PANTONE® number of the colour you have chosen, and we will produce the entire pen or just a specific part in the **colour of your choice**.

Let your imagination run wild.



## PRINTING TECHNIQUES



Page 92 - 95

In our 2,600 m<sup>2</sup> print shop in Germany, we brand all our products using a wide variety of printing processes, **perfectly matched to your logo** and your selected product.

We are experts in a wide range of printing processes and additionally develop and invest in highly specialised machines of the future.

We also print in our own print shops in our subsidiaries in France and the UK, and we can respond to customer needs with more flexibility and reduce local lead times.





# MADE IN GERMANY



## PRODUCT RANGE WRITING INSTRUMENTS



<b>NEW</b> <b>Super Hit</b> 100% r-ABS RECYCLED 3304 Matt Recycled 18	<b>NEW</b> <b>Trento</b> 100% r-ABS RECYCLED 3305 Matt Recycled 18	<b>NEW</b> <b>Liberty</b> 100% r-ABS RECYCLED 3307 Matt Recycled 19	<b>NEW</b> <b>Challenger</b> 100% r-ABS RECYCLED 3402 Matt Recycled 19	<b>NEW</b> <b>Evox</b> 100% r-ABS RECYCLED 3274 Duo Polished Recycled 20	<b>NEW</b> <b>Evox</b> 100% r-ABS RECYCLED 3273 Polished Recycled 20	<b>Super Hit</b> BIO PLIC 3300 Bio 21	<b>Liberty</b> BIO PLIC 3310 Bio 22	<b>Skeye Bio</b> BIO PLIC 3290 Bio 23	<b>Nature Plus</b> BIO PLIC 2776 Bio 23	<b>NFC Pens</b> scan me NFC INSIDE 14	<b>QR CODE Pens</b> scan me QR CODE INSIDE 15	<b>Refills</b> 16
---	--	---	--	--	--	--	--	--	--	--	--	----------------------

<b>Dart</b>	<b>Super Hit</b>	<b>Liberty</b>
2600 Polished 25 2959 Polished Basic 25 2602 Clear 25	2883 Polished 26 2955 Polished Basic 26 2956 Polished Basic SG 27 3306 Polished Antibac 27 2756 Clear 28 2234 Clear SG 28 2244 Frosted 29 2904 Matt 29	2915 Polished 30 2993 Polished Basic 31 3407 Polished Basic Antibac 31 2015 Soft Touch 32 2942 Soft Touch MC 32 3220 Clip4U 33

<b>Challenger</b>	<b>Bridge</b>	<b>Headliner</b>
2416 Polished 34 3401 Polished Antibac 35 2926 Polished MT 35 2958 Polished Basic SG 36 2418 Frosted 36 2192 Clear 37 2597 Clear SG 37 2925 Clear MT 38 2737 Soft Touch 38	3251 Clear 39 3253 Clear MT 39 3250 Polished 40 3252 Polished MT 40 3257 Soft Touch 41	3280 Polished Basic 42 3281 Clear Basic 42 3285 Soft Touch 43

<b>Point</b>	<b>New Spring</b>
3217 Polished 44	2410 Clear MC 45 2310 Polished MC 45



<b>Polar</b>	<b>Signer Liner</b>
3261 46	2709 47



## PRODUCT RANGE MUGS



**Prime**



76

**Prime Colour**



76

**Classic**



77

**Cult**



77

**Amity**



78

0341

0351

0973

0911

0321

**Elegant**



78

0381

**Elite**



79

0912

**Elite Inside**



79

0353

**Appeal**



80

0928

**Maxi Mug**



80

0344

**Charisma**



81

0915

**Cosmos**



81

0926

## TABLEWARE

**Fancy**



86

0965



86

0964



87

0920



87

0966 / 0993 / 0994



88

0951

**Tao**



89

0905



91

0904



91

0903



92

0906

# SENATOR PLUS



## PRODUCT RANGE METAL PENS



### Point



2866 Metal

44

### Arvent



3360 Ball pen

3365 Soft Touch Ball pen

48 48

### Phenix



3380 Ball pen

49

### Attract



3330 Stylus Touch Pad Pen

3335 Soft Touch Touch Pad Pen

50 50

### Galant



3370 Ball pen

51

### Arctic



3390 Ball pen

51

### Star Tech



2040 Steel Ball pen

2511 Alu Ball pen

52 52

### Nautic



2215 Ball pen

1092 Rollerball

2754 Touch Pad Pen

3340 Black Touch Pad Pen

53 53 54 54

### Image



2636 Black Line Ball pen

1119 Black Line Rollerball

0104 Black Line Fountain pen

55 56 56



2786 White Line Ball pen

1146 White Line Rollerball

57 57



2158 Chrome Ball pen

1036 Chrome Rollerball

58 58

### Carbon



3350 Black Ball pen

2159 Ball pen

1037 Rollerball

0076 Fountain pen

59 60 60 61

### Tizio



2400 Ball pen

1240 Rollerball

0240 Fountain pen

61 62 62

## CASES

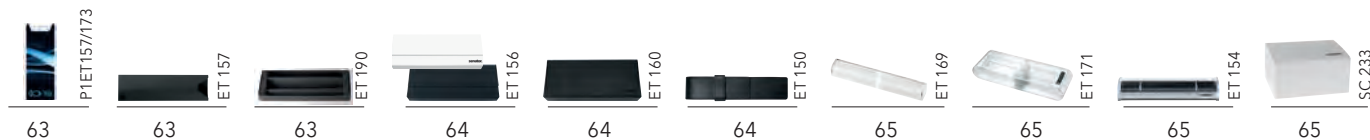

63

63

63

64

64

64

65

65

65

65

## NOTEBOOKS

### Pen holder



NB04

66

### Soft



NB03

66

### Structure Magnet



NB02

67

### Structure



NB01

67



# SENATOR PLUS

## PRODUCT RANGE MUGS

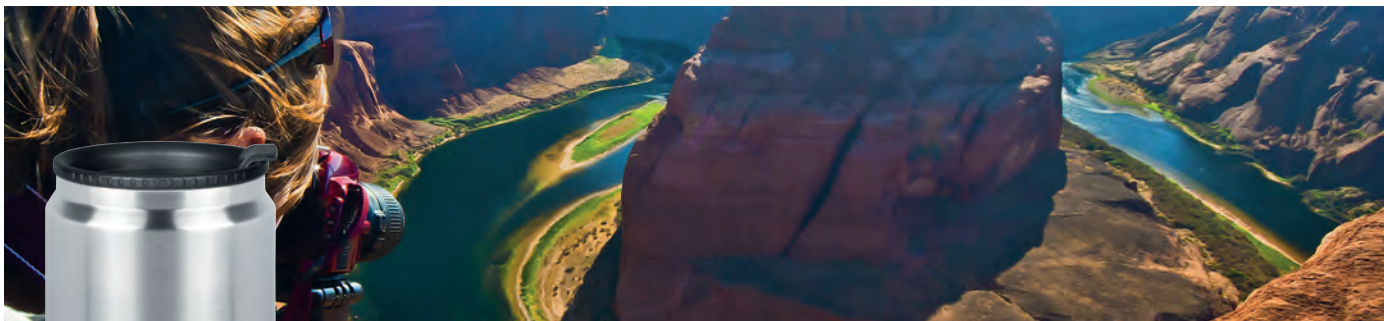

**King Can**



68

0755 / 0765

**King Can Mini**



69

0785

**Trophy**



69

0750

**Outdoor**



70

0372

## SUBLIMATION MUGS

**Pics Elite Inside**



71

0355

**Pics Elite**



71

0354

**Pics One**



72

0323

**Pics Two**



72

0324

**Pics Classic**



73

0362

**Pics Mini**



73

0371

**Pics Solid**



74

0358

**Pics Cosmos**



74

0356

## TABLEWARE

**Maxim**



82

0914



83

0907



83

0937



84

0997



84

0927/0997/0998



85

0952

# CUSTOMISED COLOURS



## MIX & MATCH SERVICE



Would you like a different colour combination for your favourite pen? Then the senator® Mix & Match service is just right for you. Combine the colours of our catalogue products freely according to your wishes and your corporate design. Parts of the different finishes polished, matt, clear and frosted can also be freely combined with each other and even supplemented with a metal tip if available.

We produce all plastic parts ourselves. This means that we can produce and combine the parts in the corresponding colours for you from a quantity **of 10,000 pieces**. This opens up almost **limitless possibilities** for your very own personalised ball pens.

An example:

The Bridge model consists of 3 parts, each of which is available in 15 colours, with the tip additionally available in a metal version.

This opens up 3,600 possible combinations for this model. And all that **at no extra charge**.

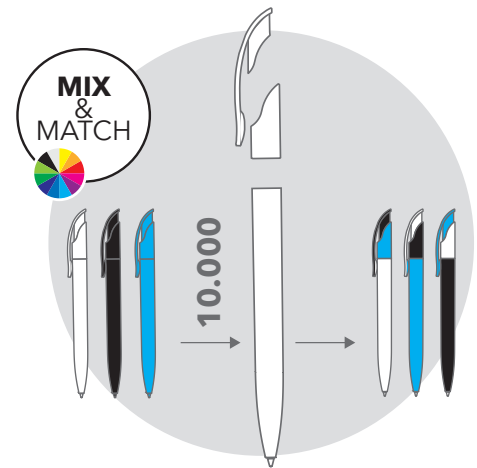





**All articles marked with this logo can be combined individually in their colours.**

## MODELS

These five senator® models offer the possibility of individual combinations. Pick your favorite design and combine the parts of all standard models of the same design.

We will also be happy to help you select your desired model. Please contact us.

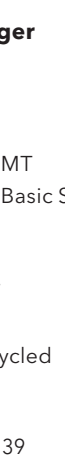
 <p><b>Nature Plus</b></p> <p>Matt</p> <p>Page 23</p>	 <p><b>Super Hit</b></p> <p>Polished Polished Basic SG Clear Clear SG Frosted Matt Recycled Bio</p> <p>Page 26 - 29</p>	 <p><b>Liberty</b></p> <p>Polished Polished Basic Soft Touch Soft Touch MC Recycled Bio</p> <p>Page 30 - 32</p>	 <p><b>Challenger</b></p> <p>Polished Polished MT Polished Basic SG Clear Clear SG Clear MT Frosted Matt Recycled</p> <p>Page 34 - 39</p>	 <p><b>Bridge</b></p> <p>Clear Clear MT Polished Polished MT</p> <p>Page 39 - 40</p>
---	--	--	--	---



# CUSTOMISED COLOURS



## COLOURING ACCORDING TO PMS SPECIFICATION



You can't find your desired colour among our catalogue products? Then use the senator® PMS service.

Tell us the PANTONE® number of your desired colour and we will produce the pen or just a specific part in your **very own personal shade**.

This is possible from a quantity of 10,000 pieces.

For approval we will send you a sample plate made in the desired colour.

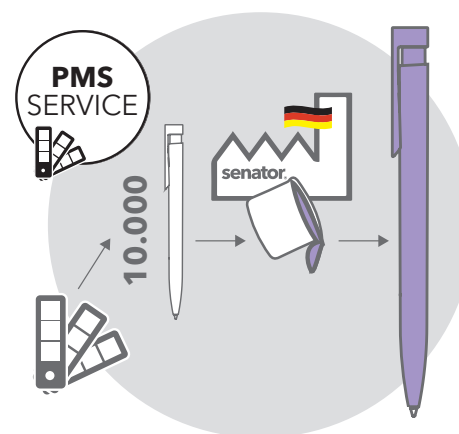

Our colour references always refer to the PANTONE® Matching System, however we must point out that the product itself - because of different surfaces, lighting and materials - can differ from the colour tone printed on paper. This is why we cannot accept complaints for such deviations.

**This service is available for all plastic pens.**

For price information please see page 101.



# FAST DELIVERY SERVICES



## EXPRESS SERVICE (ONLINE PORTAL)



You can also simply place your orders online at any time. Including print approval. Fast and easy.

With the integrated configurator, you can create the finished print data at the same time. This saves further coordination processes and leaves you time to take care of your customers.

- We produce all articles within **5 working days**
- **Plastic pens from 50 pieces**, incl. digital print
- **Metal pens from 10 pieces**, incl. laser engraving
- **Mugs from 6 pieces**, incl. sublimation print
- **Notebooks from 10 pieces**, incl. laser engraving
- **Free printed samples** also available.

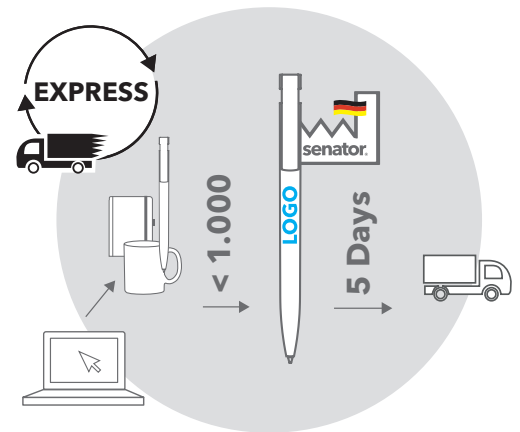

**All products marked with the logo "EXPRESS" are available online at my.senator.com.**

## 5,000 BALL PENS IN 5 DAYS

Take advantage of the unique senator® "5000 in 5" services. All of your orders for volumes of up to 5,000 pieces will be produced in Germany within 5 days, including up to 5-colour printing, packaging and ready for dispatch.

- **5 days production period** from approval of the artwork until 12:00 pm
- **Up to 5,000 ball pens**
- Up to **5 colour printing** (standard print, 1 position)
- Valid for all colours of the respective model
- Blue ink

For price information please see page 101.

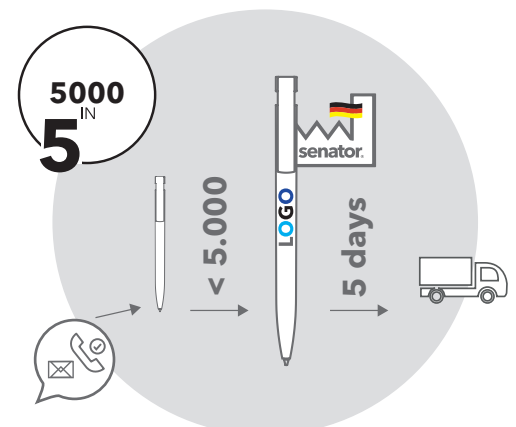

**All products marked with the logo "5000 in 5" can be 5-colour-printed within 5 days.**

## BALL PENS WITH ANTIBACTERIAL EFFECT



The senator® Antibac® range offers antibacterial and antiviral protection of the surface for the entire lifetime of the pen. Available in three popular designs.

### WHAT IS SENATOR® ANTIBAC®?

- senator® Antibac® is a ball pen with antibacterial and antiviral protection on the surface.
- This reduces the spread of germs, as they cannot survive on the special surface.
- The active ingredient is processed in the plastic material and can therefore neither be rubbed off nor reduced by other external conditions.

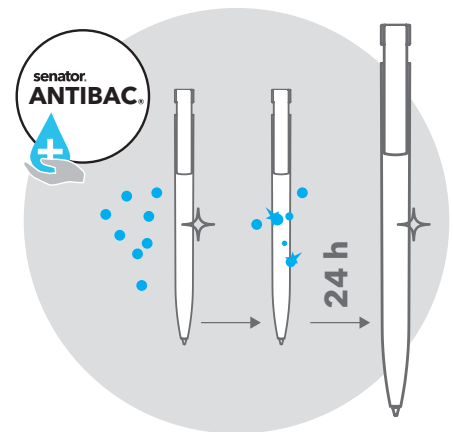

**Germs that settle on the surface cannot survive.**

### WHICH ACTIVE INGREDIENT DO WE USE?

- We use a plastic from Germany enriched with silver compounds.
- All plastic parts have an antibacterial effect, tested according to ISO 22196 and an antiviral effect, tested in accordance with ISO 21702.
- senator® Antibac® offers antibacterial protection of 99.9 % up to 24 hours and an antiviral protection up to 12 hours.



**Suitable for everyday use and effective at all times.**

### MODELS

Three popular senator® designs are available as Antibac variant available. Marked in this catalogue with the logo "ANTIBAC".



Super-Hit, page 27



Challenger, page 35



Liberty, page 31



# CONNECTED PENS



## BALL PENS WITH NFC FUNCTION



Use the senator® Challenger pens with an integrated NFC tag and transmit additional digital information.

As soon as you hold an NFC-enabled smartphone to the pre-programmed NFC tag, you will see the additional information linked to the chip – individually tailored to your wishes, always up to date and can be changed at any time.

### THE SENATOR® CONNECTED PEN PACKAGE

1. We equip your Challenger with a clever NFC tag.
2. When placing your order, you send us the **link of your choice** to which the chip should refer.
3. The ball pen is thus already coded on delivery and **immediately ready for use**. With your individual log-in data **you can change the link any time**.
4. The **printed NFC scan logo** informs the user of the digital function.



PROMOTIONAL GIFT  
AWARD 2021

### EXAMPLE APPLICATIONS

- **Business cards**  
With all important contact information including a call function
- **Videos**  
To your product and service range
- **Sales documents**  
Price lists, catalogues, flyers always available
- **Special Offers**  
With special discount code to redeem with the ball pen

For price information please see page 101.

### MODELS

Each of our Challenger Clear models can be equipped with an NFC tag.



Marking on the back.



Challenger Clear, page 37



Challenger Clear SG, page 37



Challenger Clear MT, page 38



# CONNECTED PENS



## BALL PENS WITH QR CODE



In addition to the NFC pen, the senator® QR code ball pens offer you another option for a quick and contactless transfer of additional information.

QR codes have been established as a printing option at senator® for several years. Now, new and revolutionary applications can be linked with QR codes.

### THE SENATOR® QR CODE PEN PACKAGE

1. Send us the **link of your choice** for your personalised QR code when placing your order.
2. We create your very own QR code, according to CI specifications and the **best possible readability**.
3. We print the QR code in best digital print quality, **without additional costs.\***
4. The ball pen is then **immediately ready for use**.

### EXAMPLE APPLICATIONS

- **Business cards**  
With all important contact information including a call function
- **WiFi Connection**  
With direct access to the corresponding Wi-Fi network (e.g. hotel industry)
- **Social Media Channels**  
All information/news on your product and service range
- **Events**  
Announce your trade fairs with all important data

\*The QR code is equivalent to a digital print on the clip and can also be applied as part of your logo print at **no extra cost**.

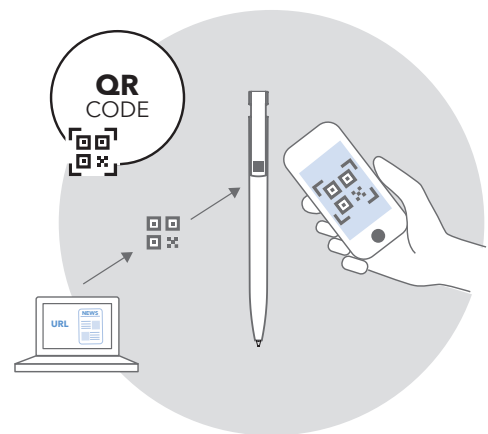

**Also possible on coloured and transparent clips as long as the print colour is of sufficient contrast to the clip colour.**

### MODELS

All items in this catalogue marked with the "QR CODE" logo can easily be provided with a QR code print on the clip.



Trento, page 18

Liberty, pages 30 - 32

Super Hit, pages 26 - 29

Headliner, pages 42 - 43

Bridge, pages 39 - 40

Evoxx, page 20

Challenger, pages 34 - 38

# MADE IN GERMANY



## FREE REPLACEMENT REFILL



Once the refill is empty, it is easy to extend its life span. We offer all users of our writing instruments from Europe the opportunity to order a free replacement refill via our website [refills.senator.com](https://refills.senator.com). You only pay a shipping fee of 1 €.

**This avoids waste, protects the environment and extends the advertising life of your ball pen many times over.**

[refills.senator.com](https://refills.senator.com)

## senator® magic flow

A high quality refill ensures a more pleasurable writing experience and guarantees higher levels of exposure and a better economic return for brands. As a specialist in plastics processing, we also produce our X20 and G2 plastic refills **in our own factory in Germany.**

The **senator® magic flow G2** refill belongs to the best of its class:

- **High class quality ball point**
- **Compliant** to ISO-12757-2 and tested under stringent quality criteria to the highest standards
- **In two sizes:**
  - 1.0 mm for all who prefer a clear and fine line
  - 1.4 mm for all those who love more ink flow and thus even smoother writing
- Thanks to the quality ballpoint and **premium-quality German ink** the writing is exceptionally smooth and even
- Our refill promise: **up to 5 years of writing power** of our G2 refills

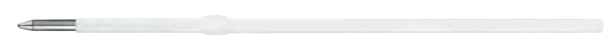

8062 **senator® magic flow X20 refill (1.0 mm)**  
Blue or black, writing length up to 2 km

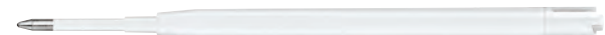

8004 **senator® magic flow G2 refill (1.0 mm)**  
Blue or black, writing length up to 5 km

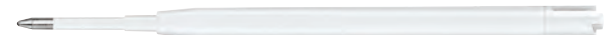

8080 **senator® magic flow G2 refill (1.4 mm)**  
Blue or black, writing length up to 3.5 km



8068 **senator® magic flow metal refill, G2**  
Blue or black, writing length up to 8.5 km



## BIOBASED PLASTICS AND RECYCLED PLASTICS



At senator® we actively follow the latest Research and Development in alternative materials to reduce the CO<sub>2</sub> footprint and see these developments very positively! Currently, we are already processing bio-based plastics from sugar cane in four successful ball pen models and producing five models from post-industrial recycled plastic.



### BIOBASED PLASTICS (PLA)

We use a PLA based on renewable resources for our bio products. Our PLA is made from sugar cane. One of the most efficient raw materials for PLA production.



### RECYCLED PLASTICS (R-ABS)

We use an ABS recomound based on >95% recycled material. This means reusing industrial production remnants and waste, returns and everyday products.

Source	Renewable raw material with a biobasis
Material basis	PLA (poly lactic acid from sugar cane)
Core characteristics	Pleasant feel and natural colours
CO <sub>2</sub> footprint	CO <sub>2</sub> reduced, as up to 85 % is organic / renewable



Genuinely recycled plastic from durable articles
ABS (Thermoplastic material)
High-quality surfaces
Up to 75 % less CO <sub>2</sub> compared to new ABS plastic



# SUPER HIT MATT RECYCLED

**NEW**



Image scale 1:1

Standard print



recycled

Each Super Hit Matt Recycled ball pen is engraved with "recycled" at the side.

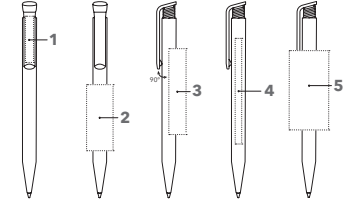

## ART. NO. 3304

### Push ball pen with visible parts made from recycled material

Matt opaque barrel, durable senator® magic flow X20 refill (1.0 mm), writing length up to 2,000 m, ink colour: blue or black

Please note that recycled material may show slight colour variations.

### SERVICES

PMS Service: from 10,000 pieces, see page 11

## INDUSTRIAL PRICES (€/PC.)

RSP in euro per piece, VAT not included.

3304	500	1,000	2,500	5,000
<b>Incl. 1c standard print, per position</b>	0.61	0.53	0.48	0.44
Each further colour	0.26	0.18	0.13	0.09
<b>Incl. digital print (CMYK), per motif</b>	0.99	0.80	0.67	0.57

For branding prices please refer to page 101

## BRANDING / AREA

<b>Clip</b>	1 Standard print	35 x 6 mm
	Digital print	35 x 7 mm
<b>Barrel</b>	2 Standard print	50 x 20 mm
	3 Standard print	65 x 13 mm
	4 Digital print	60 x 7 mm
	5 Standard print	60 x 30 mm
	(from 1,000 pieces)	



# TRENTO MATT RECYCLED

Image scale 1:1

Standard print



recycled

Each Trento Recycled ball pen is engraved with "recycled" at the side.

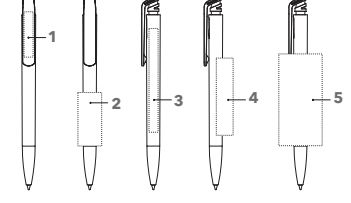

## ART. NO. 3305

### Push ball pen with visible parts made from recycled material

Matt opaque barrel, durable senator® magic flow G2 refill (1.0 mm), writing length up to 5,000 m, ink colour: blue or black

Please note that recycled material may show slight colour variations.

### SERVICES

PMS Service: from 10,000 pieces, see page 11

## INDUSTRIAL PRICES (€/PC.)

RSP in euro per piece, VAT not included.

3305	500	1,000	2,500	5,000
<b>Incl. 1c standard print, per position</b>	0.73	0.65	0.60	0.56
Each further colour	0.26	0.18	0.13	0.09
<b>Incl. digital print (CMYK), per motif</b>	1.11	0.92	0.79	0.69

For branding prices please refer to page 101

## BRANDING / AREA

<b>Clip</b>	1 Standard print	35 x 6 mm
	Digital print	35 x 7 mm
<b>Barrel</b>	2 Standard print	40 x 20 mm
	3 Digital print	60 x 7 mm
	4 Standard print	60 x 13 mm
	5 Standard print	60 x 30 mm
	(from 1,000 pieces)	





# LIBERTY MATT RECYCLED

Image scale 1:1



**NEW**

- MADE IN GERMANY
- MADE WITH GREEN ENERGY
- 100% R-ABS RECYCLED MATERIAL
- FREE REPLACEMENT REFILL
- 5000 IN 5

**MIX & MATCH**

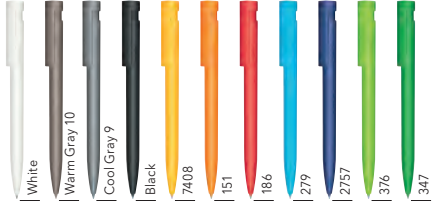

Each Liberty Matt Recycled ball pen is engraved with "recycled" at the side.

**QR CODE**

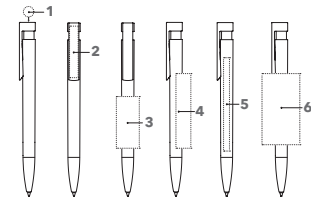

**ART. NO. 3307**

**Push ball pen with visible parts made from recycled material**  
 Matt opaque barrel, durable sensor® magic flow G2 refill (1.0 mm), writing length up to 5,000 m, ink colour: blue or black  
**Available from May 2023.**  
 Please note that recycled material may show slight colour variations.

**SERVICES**

**PMS Service:** from 10,000 pieces, see page 11  
**5.000 in 5:** see page 12

**INDUSTRIAL PRICES (€/PC.)**

RSP in euro per piece, VAT not included.

3307	500	1,000	2,500	5,000
<b>Incl. 1c standard print, per position</b>	0.84	0.76	0.71	0.67
Each further colour	0.26	0.18	0.13	0.09
<b>Incl. digital print (CMYK), per motif</b>	1.22	1.03	0.90	0.80

For branding prices please refer to page 101

**BRANDING / AREA**

Cap	1	Digital print	Ø 9,5 mm
Clip	2	Standard print	40 x 6 mm
		Digital print	35 x 7 mm
Barrel	3	Standard print	45 x 20 mm
	4	Standard print	65 x 13 mm
	5	Digital print	60 x 7 mm
	6	Standard print	60 x 30 mm (from 1,000 pieces)

**Climate neutral**  
 Product  
 ClimatePartner.com/13772-1910-1001

# CHALLENGER MATT RECYCLED

Image scale 1:1



- MADE IN GERMANY
- MADE WITH GREEN ENERGY
- 100% R-ABS RECYCLED MATERIAL
- FREE REPLACEMENT REFILL
- EXPRESS
- 5000 IN 5

**MIX & MATCH**



Each Challenger Matt Recycled ball pen is engraved with "Recycled Material" on the back.

**QR CODE**

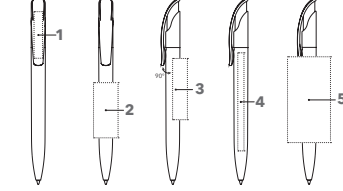

**ART. NO. 3402**

**Push ball pen with visible parts made from recycled material**  
 Matt opaque body surface, durable sensor® magic flow G2 refill (1.0 mm), writing length up to 5,000 m, ink colour: blue or black  
 Please note that recycled material may show slight colour variations.

**SERVICES**

**PMS Service:** from 10,000 pieces, see page 11  
**Express Service (Online Portal):** see page 12  
**5.000 in 5:** see page 12

**INDUSTRIAL PRICES (€/PC.)**

RSP in euro per piece, VAT not included.

3402	500	1,000	2,500	5,000
<b>Incl. 1c standard print, per position</b>	0.96	0.88	0.83	0.79
Each further colour	0.26	0.18	0.13	0.09
<b>Incl. digital print (CMYK), per motif</b>	1.34	1.15	1.02	0.92
Surcharge magic flow refill 1.4	-	0.29	0.29	0.29

For branding prices please refer to page 101

**BRANDING / AREA**

Clip	1	Standard print	35 x 7 mm or 40 x 5 mm
		Digital print	35 x 7 mm
Barrel	2	Standard print	45 x 20 mm
	3	Standard print	50 x 12 mm
	4	Digital print	60 x 7 mm
	5	Standard print	60 x 35 mm (from 1,000 pieces)

**Climate neutral**  
 Product  
 ClimatePartner.com/13772-1910-1001

INTRODUCTION

PLASTIC PENS

METAL PENS

NOTEBOOKS

MUGS

SERVICES

# EVOXX POLISHED RECYCLED

Image scale 1:1

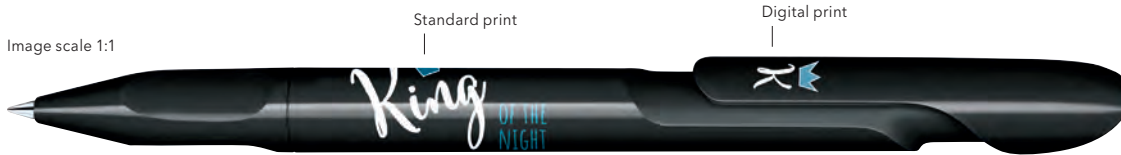

Each Evoxx Recycled ball pen is engraved with "Recycled Material" on the back.



As Assessed by The  
Chicago-Milwaukee  
Museum of Architecture  
and Design and The  
American Society for  
Architecture, Art Design  
and Urban Studies

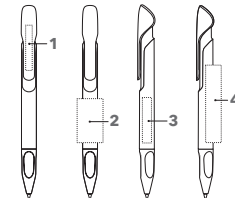

## ART. NO. 3273

### Push ball pen with visible parts made from recycled material

Glossy opaque barrel, durable senator® magic flow G2 refill, (1.0 mm), writing length up to 5,000 m, ink colour: blue or black

Please note that recycled material may show slight colour variations.

### SERVICES

**PMS Service:** from 10,000 pieces, see page 11

## INDUSTRIAL PRICES (€/PC.)

RSP in euro per piece, VAT not included.

3273	500	1.000	2.500	5.000
<b>Incl. 1c standard print, per position</b>	0.84	0.76	0.71	0.67
Each further colour	0.26	0.18	0.13	0.09
<b>Incl. digital print (CMYK), per motif</b>	1.22	1.03	0.90	0.80

For branding prices please refer to page 101

## BRANDING / AREA

Clip	1	Standard print	35 x 5 mm
		Digital print <td>35 x 7 mm</td>	35 x 7 mm
Barrel	2	Standard print	28 x 20 mm
		Standard print (from 1,000 pieces)	40 x 28 mm
	3	Digital print	35 x 7 mm
	4	Standard print	50 x 12 mm
		Standard print (from 1,000 pieces)	55 x 18 mm



# EVOXX DUO POLISHED RECYCLED

Image scale 1:1



Each Evoxx Recycled ball pen is engraved with "Recycled Material" on the back.



As Assessed by The  
Chicago-Milwaukee  
Museum of Architecture  
and Design and The  
American Society for  
Architecture, Art Design  
and Urban Studies

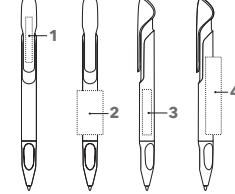

**NEW**



## ART. NO. 3274

### Push ball pen with visible parts made from recycled material

Glossy opaque barrel, durable senator® magic flow G2 refill (1.0 mm), writing length up to 5,000 m, ink colour: blue or black  
**Available from May 2023.**

Please note that recycled material may show slight colour variations.

### SERVICES

**PMS Service:** from 10,000 pieces, see page 11

## INDUSTRIAL PRICES (€/PC.)

RSP in euro per piece, VAT not included.

3274	500	1.000	2.500	5.000
<b>Incl. 1c standard print, per position</b>	0.84	0.76	0.71	0.67
Each further colour	0.26	0.18	0.13	0.09
<b>Incl. digital print (CMYK), per motif</b>	1.22	1.03	0.90	0.80

For branding prices please refer to page 101

## BRANDING / AREA

Clip	1	Standard print	35 x 5 mm
		Digital print <td>35 x 7 mm</td>	35 x 7 mm
Barrel	2	Standard print	28 x 20 mm
		Standard print (from 1,000 pieces)	40 x 28 mm
	3	Digital print	35 x 7 mm
	4	Standard print	50 x 12 mm
		Standard print (from 1,000 pieces)	55 x 18 mm



## SUPER HIT BIO

### THE CLASSIC IN BIO PLASTIC.

Renewable raw materials, sustainable production processes and German-made quality make senator® long-life ball pens perfect choice for your environmentally conscious brand presentation.



## SUPER HIT BIO

Image scale 1:1

Standard print

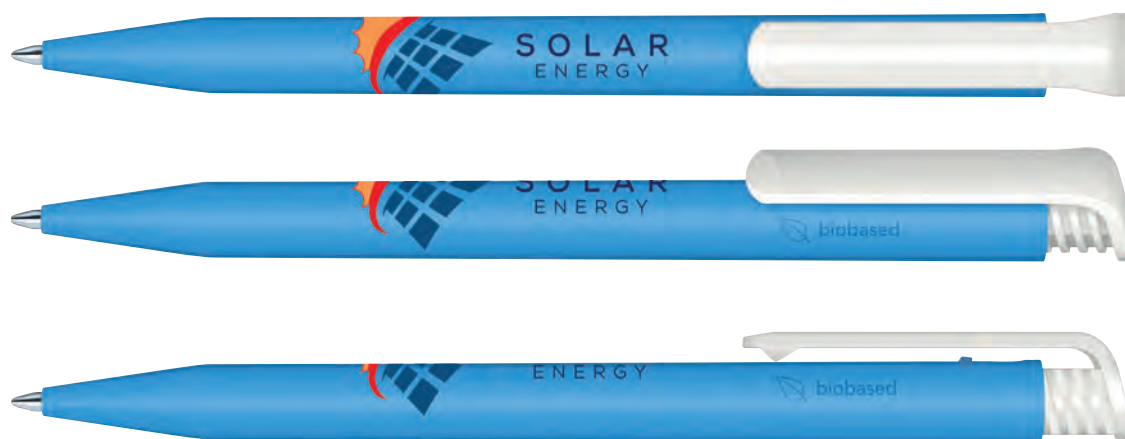

Each Super Hit Bio ball pen is engraved with "biobased" at the side.

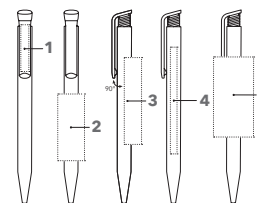

#### ART. NO. 3300

##### Push ball pen

**Barrel: bio-based material, matt surface,** clip pusher: polished opaque, white, senator® magic flow X20 refill (1.0 mm), writing length up to 2,000 m, ink colour: blue or black  
Please note: The surface of products made of bio plastics may show slight irregularities.

##### SERVICES

**PMS Service:** from 10,000 pieces, see page 11  
**Express Service (Online Portal):** see page 12  
**5.000 in 5:** see page 12

#### INDUSTRIAL PRICES (€/PC.)

RSP in euro per piece, VAT not included.

3300	500	1,000	2,500	5,000
<b>Incl. 1c standard print, per position</b>	0.66	0.58	0.53	0.49
Each further colour	0.26	0.18	0.13	0.09
<b>Incl. digital print (CMYK), per motif</b>	1.04	0.85	0.72	0.62

For branding prices please refer to page 101

#### BRANDING / AREA

Clip	1	Standard print	35 x 6 mm
		Digital print	35 x 7 mm
Barrel	2	Standard print	50 x 20 mm
	3	Standard print	65 x 13 mm
	4	Digital print	60 x 7 mm
	5	Standard print	60 x 30 mm
		(from 1,000 pieces)	



## LIBERTY BIO

# TOP DESIGN WITH BIOPLASTICS.

A thoroughly durable concept: bio-based plastic, replaceable refill and trendy look. Environmental awareness hand in hand with good design.



## LIBERTY BIO

Image scale 1:1

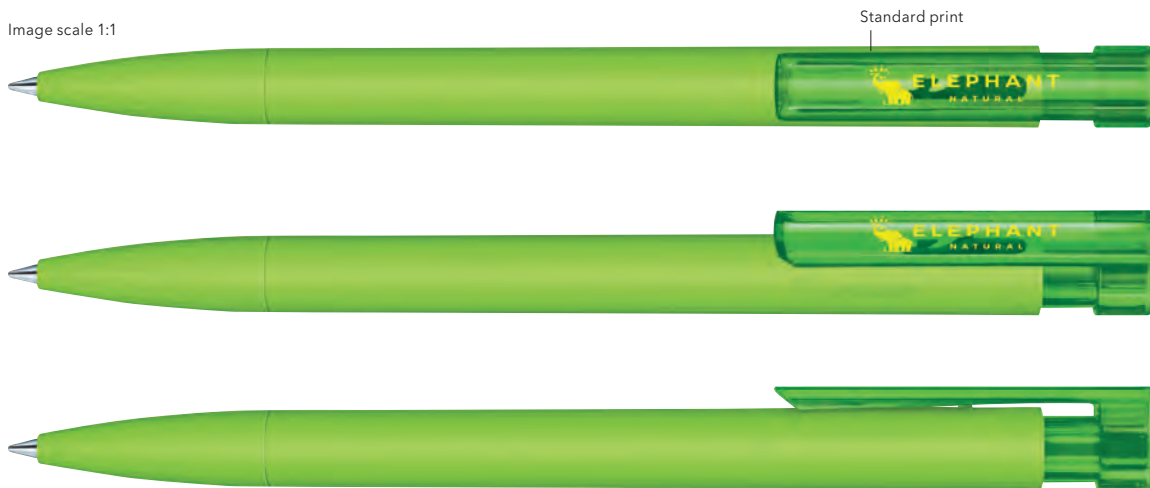

Each Liberty Bio ball pen is engraved with "biobased" at the side.

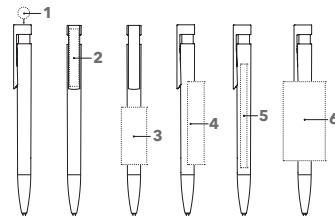

### ART. NO. 3310

#### Push ball pen

Barrel and tip: bio-based material, matt surface, glossy transparent mid and clip surface, senator® magic flow G2 refill (1.0 mm), writing length up to 5,000 m, ink colour: blue or black  
Note: The surface of products made of bio plastics may show slight irregularities.

#### SERVICES

**Mix & Match:** from 10,000 pieces, see page 10  
**PMS Service:** from 10,000 pieces, see page 11  
**Express Service (Online Portal):** see page 12  
**5.000 in 5:** see page 12

### INDUSTRIAL PRICES (€/PC.)

RSP in euro per piece. VAT not included.

3310	500	1.000	2.500	5.000
<b>Incl. 1c standard print. per position</b>	0.93	0.85	0.80	0.76
Each further colour	0.26	0.18	0.13	0.09
<b>Incl. digital print (CMYK). per motif</b>	1.31	1.12	0.99	0.89

For branding prices please refer to page 101

### BRANDING / AREA

Cap	1	Digital print	Ø 9.5 mm
Clip	2	Standard print	40 x 6 mm
		Digital print	35 x 7 mm
Barrel	3	Standard print	45 x 20 mm
	4	Standard print	65 x 13 mm
	5	Digital print	60 x 7 mm
	6	Standard print (from 1,000 pieces)	60 x 30 mm





# SKEYE BIO

Image scale 1:1

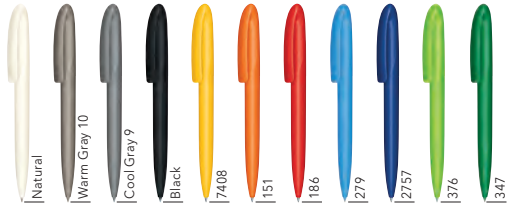
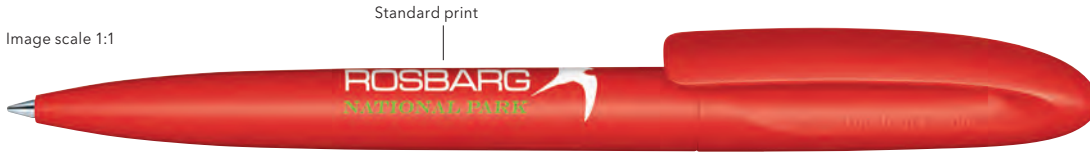

reddot award 2019 winner



As Awarded by The Chicago Athenaeum, Museum of Architecture and Design and The European Centre for Architecture Art Design and Urban Studies



PSI SUSTAINABILITY AWARDS 2018 Winner

Each Skeye Bio ball pen is marked at the side of the clip.

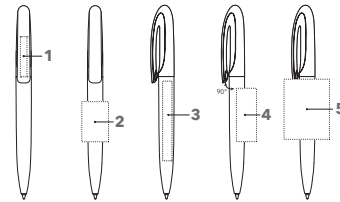

## ART. NO. 3290

### Twist ball pen

bio-based material, matt surface, senator® magic flow G2 refill (1.0 mm), writing length up to 5,000 m, ink colour: blue or black

Note: The surface of products made of bio plastics may show slight irregularities.

### SERVICES

**PMS Service:** from 10,000 pieces, see page 11  
**Express Service (Online Portal):** see page 12  
**5.000 in 5:** see page 12

## INDUSTRIAL PRICES (€/PC.)

RSP in euro per piece, VAT not included.

3290	500	1.000	2.500	5.000
<b>Incl. 1c standard print, per position</b>	1.19	1.11	1.06	1.02
Each further colour	0.26	0.18	0.13	0.09
<b>Incl. digital print (CMYK), per motif</b>	1.57	1.38	1.25	1.15
Surcharge magic flow refill 1.4	-	0.29	0.29	0.29

For branding prices please refer to page 101

## BRANDING / AREA

Clip	1	Standard print	35 x 6 mm
		Digital print	35 x 7 mm
Barrel	2	Standard print	30 x 20 mm
	3	Digital print	50 x 7 mm
	4	Standard print	40 x 15 mm
	5	Standard print (from 1,000 pieces)	45 x 34 mm



# NATURE PLUS BIO

Image scale 1:1



Each Nature Plus ball pen is marked at the side of the clip.

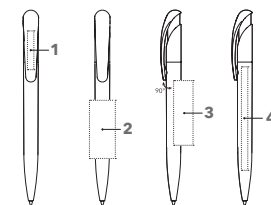

## ART. NO. 2796

### Push ball pen

bio-based material, matt surface, senator® magic flow G2 refill (1.0 mm), writing length up to 5,000 m, ink colour: blue or black

Note: The surface of products made of bio plastics may show slight irregularities.

### SERVICES

**Mix & Match:** from 10,000 pieces, see page 10  
**PMS Service:** from 10,000 pieces, see page 11  
**Express Service (Online Portal):** see page 12  
**5.000 in 5:** see page 12

## INDUSTRIAL PRICES (€/PC.)

RSP in euro per piece, VAT not included.

2796	500	1.000	2.500	5.000
<b>Incl. 1c standard print, per position</b>	1.06	0.98	0.93	0.89
Each further colour	0.26	0.18	0.13	0.09
<b>Incl. digital print (CMYK), per motif</b>	1.44	1.25	1.12	1.02
Surcharge magic flow refill 1.4	-	0.29	0.29	0.29

For branding prices please refer to page 101

## BRANDING / AREA

Clip	1	Standard print	30 x 5 mm
		Digital print	35 x 7 mm
Barrel	2	Standard print	45 x 20 mm
	3 <td>Standard print</td> <td>50 x 15 mm</td>	Standard print	50 x 15 mm
	4 <td>Digital print</td> <td>80 x 7 mm</td>	Digital print	80 x 7 mm



## DART

# INEXPENSIVE COMPANION IN EVERYDAY LIFE.

Beautifully designed ball pens with simple lines and great quality – a perfect match to fit any budget.

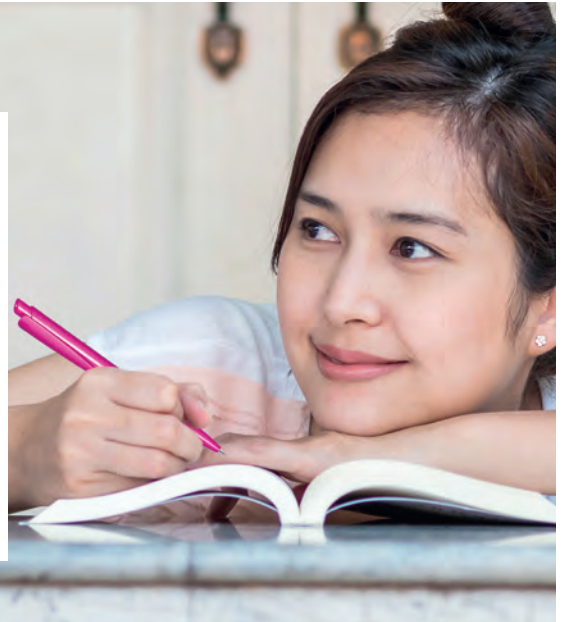

## DART POLISHED

Image scale 1:1

Standard print

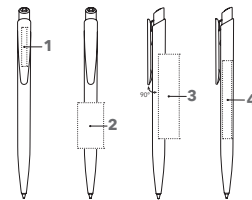
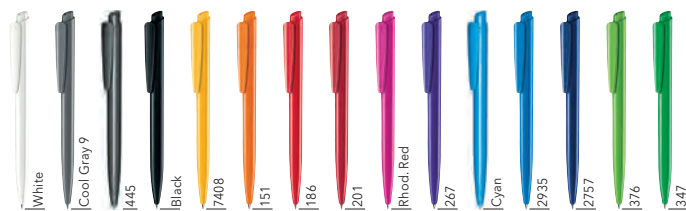

### ART. NO. 2600

#### Push ball pen

Glossy opaque body and clip surface, sensor® magic flow X20 refill (1.0 mm), writing length up to 2,000 m, ink colour: blue or black

#### SERVICES

**PMS Service:** from 10,000 pieces, see page 11  
**5.000 in 5:** see page 12

### INDUSTRIAL PRICES (€/PC.)

RSP in euro per piece, VAT not included.

2600	500	1,000	2,500	5,000
<b>Incl. 1c standard print, per position</b>	0.51	0.43	0.38	0.34
Each further colour	0.26	0.18	0.13	0.09
<b>Incl. digital print (CMYK), per motif</b>	0.89	0.70	0.57	0.47

For branding prices please refer to page 101

### BRANDING / AREA

Clip	1	Standard print	30 x 4 mm or 25 x 5 mm or 20 x 6 mm
		Digital print	33 x 4 mm or 28 x 5 mm or 23 x 6 mm
Barrel	2	Standard print	35 x 20 mm
	3	Standard print	65 x 12 mm
	4	Digital print	60 x 7 mm

# DART POLISHED BASIC

Image scale 1:1

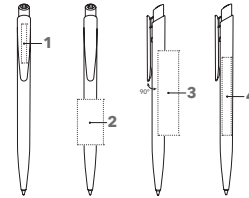

## ART. NO. 2959

### Push ball pen

Glossy opaque body and clip surface, white barrel, coloured clip, senator® magic flow X20 refill (1.0 mm), writing length up to 2,000 m, ink colour: blue or black

### SERVICES

**PMS Service:** from 10,000 pieces, see page 11  
**5.000 in 5:** see page 12

## INDUSTRIAL PRICES (€/PC.)

RSP in euro per piece, VAT not included.

2959	500	1.000	2.500	5.000
<b>Incl. 1c standard print, per position</b>	0.51	0.43	0.38	0.34
Each further colour	0.26	0.18	0.13	0.09
<b>Incl. digital print (CMYK), per motif</b>	0.89	0.70	0.57	0.47

For branding prices please refer to page 101

## BRANDING / AREA

Clip	1	Standard print	30 x 4 mm or 25 x 5 mm or 20 x 6 mm
		Digital print	33 x 4 mm or 28 x 5 mm or 23 x 6 mm
Barrel	2	Standard print	35 x 20 mm
	3	Standard print	65 x 12 mm
	4	Digital print	60 x 7 mm

# DART CLEAR

Image scale 1:1

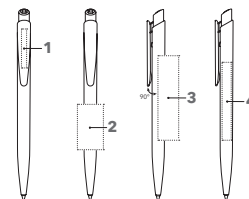

## ART. NO. 2602

### Push ball pen

Glossy transparent body surface, glossy opaque clip, senator® magic flow X20 refill (1.0 mm), writing length up to 2,000 m, ink colour: blue or black

### SERVICES

**PMS Service:** from 10,000 pieces, see page 11  
**5.000 in 5:** see page 12

## INDUSTRIAL PRICES (€/PC.)

RSP in euro per piece, VAT not included.

2602	500	1.000	2.500	5.000
<b>Incl. 1c standard print, per position</b>	0.51	0.43	0.38	0.34
Each further colour	0.26	0.18	0.13	0.09
<b>Incl. digital print (CMYK), per motif</b>	0.89	0.70	0.57	0.47

For branding prices please refer to page 101

## BRANDING / AREA

Clip	1	Standard print	30 x 4 mm or 25 x 5 mm or 20 x 6 mm
		Digital print	33 x 4 mm or 28 x 5 mm or 23 x 6 mm
Barrel	2	Standard print	35 x 20 mm
	3 <th>Standard print</th> <th>65 x 12 mm</th>	Standard print	65 x 12 mm
	4 <th>Digital print</th> <th>60 x 7 mm</th>	Digital print	60 x 7 mm

# SUPER HIT POLISHED

Image scale 1:1

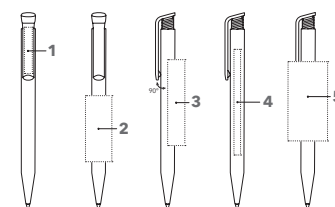

## ART. NO. 2883

### Push ball pen

Glossy opaque body and clip surface, senator® magic flow X20 refill (1.0 mm), writing length up to 2,000 m, ink colour: blue or black

### SERVICES

**Mix & Match:** from 10,000 pieces, see page 10

**PMS Service:** from 10,000 pieces, see page 11

**Express Service (Online Portal):** see page 12

**5.000 in 5:** see page 12

## INDUSTRIAL PRICES (€/PC.)

RSP in euro per piece, VAT not included.

2883	500	1,000	2,500	5,000
<b>Incl. 1c standard print, per position</b>	0.51	0.43	0.38	0.34
Each further colour	0.26	0.18	0.13	0.09
<b>Incl. digital print (CMYK), per motif</b>	0.51	0.43	0.38	0.34

For branding prices please refer to page 101

## BRANDING / AREA

<b>Clip</b>	<b>1</b> Standard print	35 x 6 mm
	Digital print	35 x 7 mm
<b>Barrel</b>	<b>2</b> Standard print	50 x 20 mm
	<b>3</b> Standard print	65 x 13 mm
	<b>4</b> Digital print	80 x 7 mm
	<b>5</b> Standard print (from 1,000 pieces)	60 x 30 mm
	Digital print on white barrel (from 1,000 pieces)	70 x 33 mm

# SUPER HIT POLISHED BASIC

Image scale 1:1

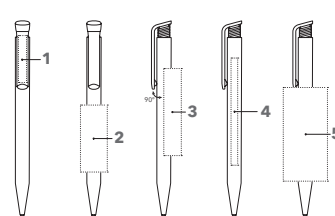

## ART. NO. 2955

### Push ball pen

Polished opaque body and clip surface, white barrel, coloured clip, senator® magic flow X20 refill (1.0 mm), writing length up to 2,000 m, ink colour: blue or black

### SERVICES

**Mix & Match:** from 10,000 pieces, see page 10

**PMS Service:** from 10,000 pieces, see page 11

**Express Service (Online Portal):** see page 12

**5.000 in 5:** see page 12

## INDUSTRIAL PRICES (€/PC.)

RSP in euro per piece, VAT not included.

2955	500	1,000	2,500	5,000
<b>Incl. 1c standard print, per position</b>	0.51	0.43	0.38	0.34
Each further colour	0.26	0.18	0.13	0.09
<b>Incl. digital print (CMYK), per motif</b>	0.89	0.70	0.57	0.47

For branding prices please refer to page 101

## BRANDING / AREA

<b>Clip</b>	<b>1</b> Standard print	35 x 6 mm
	Digital print	35 x 7 mm
<b>Barrel</b>	<b>2</b> Standard print	50 x 20 mm
	<b>3</b> Standard print	65 x 13 mm
	<b>4</b> Digital print	80 x 7 mm
	<b>5</b> Standard print (from 1,000 pieces)	60 x 30 mm
	Digital print (from 1,000 pieces)	70 x 33 mm



# SUPER HIT POLISHED BASIC SG

Image scale 1:1

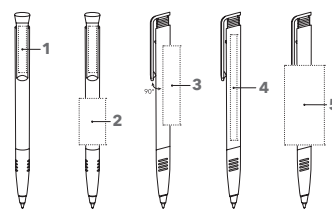

## ART. NO. 2956

### Push ball pen

Polished opaque body and clip surface, white barrel, coloured clip and soft grip zone, sensor® magic flow X20 refill (1.0 mm), writing length up to 2,000 m, ink colour: blue or black

### SERVICES

**Mix & Match:** from 10,000 pieces, see page 10

**PMS Service:** from 10,000 pieces, see page 11

## INDUSTRIAL PRICES (€/PC.)

RSP in euro per piece, VAT not included.

2956	500	1,000	2,500	5,000
<b>Incl. 1c standard print, per position</b>	0.56	0.48	0.43	0.39
Each further colour	0.26	0.18	0.13	0.09
<b>Incl. digital print (CMYK), per motif</b>	0.94	0.75	0.62	0.52

For branding prices please refer to page 101

## BRANDING / AREA

Clip	1	Standard print	35 x 6 mm
		Digital print	35 x 7 mm
Barrel	2	Standard print	35 x 20 mm
	3	Standard print	60 x 12 mm
	4	Digital print	80 x 7 mm
	5	Standard print (from 1,000 pieces)	60 x 30 mm

# SUPER HIT POLISHED ANTIBAC®

Image scale 1:1

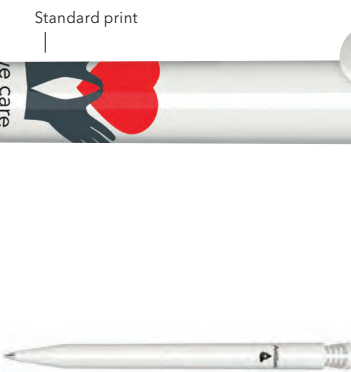
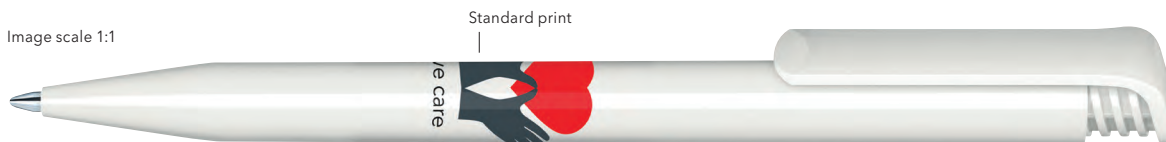

Antibac

Each Super Hit Antibac ball pen is marked "Antibac" on the back.

## ART. NO. 3306

### Push ball pen with antibacterial and antiviral surface

Plastic from Germany mixed with silver compounds, antibacterial effect confirmed by testing according to ISO 22196, antiviral effect according to ISO 21702. Polished opaque barrel surface, white barrel and clip, long lasting sensor® magic flow X20 refill (1.0 mm), writing length up to 2,000 m. Ink colour: blue or black

### SERVICES

**PMS Service:** from 10,000 pieces, see page 11

**Express Service (Online Portal):** see page 12

## INDUSTRIAL PRICES (€/PC.)

RSP in euro per piece, VAT not included.

3306	500	1,000	2,500	5,000
<b>Incl. 1c standard print, per position</b>	0.56	0.48	0.43	0.39
Each further colour	0.26	0.18	0.13	0.09
<b>Incl. digital print (CMYK), per motif</b>	0.94	0.75	0.62	0.52

For branding prices please refer to page 101

## BRANDING / AREA

Clip	1	Standard print	35 x 7 mm
		Digital print	35 x 7 mm
Barrel	2	Standard print	40 x 20 mm
	3	Digital print	60 x 7 mm
	4	Standard print (from 1,000 pieces)	60 x 30 mm

# SUPER HIT CLEAR

Image scale 1:1

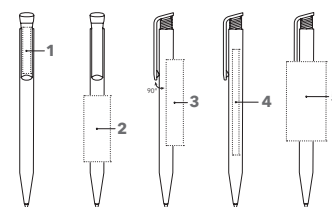

## ART. NO. 2756

### Push ball pen

Glossy transparent body surface and shiny opaque clip, senator® magic flow X20 refill (1.0 mm), writing length up to 2,000 m, ink colour: blue or black

### SERVICES

**Mix & Match:** from 10,000 pieces, see page 10  
**PMS Service:** from 10,000 pieces, see page 11  
**5.000 in 5:** see page 12

## INDUSTRIAL PRICES (€/PC.)

RSP in euro per piece, VAT not included.

2756	500	1,000	2,500	5,000
<b>Incl. 1c standard print, per position</b>	0.51	0.43	0.38	0.34
Each further colour	0.26	0.18	0.13	0.09
<b>Incl. digital print (CMYK), per motif</b>	0.89	0.70	0.57	0.47

For branding prices please refer to page 101

## BRANDING / AREA

Clip	1	Standard print	35 x 6 mm
		Digital print	35 x 7 mm
Barrel	2	Standard print	50 x 20 mm
	3	Standard print	65 x 13 mm
	4	Digital print	80 x 7 mm
	5	Standard print (from 1,000 pieces)	60 x 30 mm

# SUPER HIT CLEAR SG

Image scale 1:1

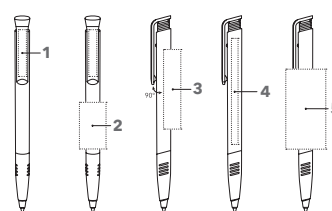

## ART. NO. 2234

### Push ball pen

Glossy transparent body surface and shiny opaque clip, coloured soft grip zone, senator® magic flow X20 refill (1.0 mm), writing length up to 2,000 m, ink colour: blue or black

### SERVICES

**Mix & Match:** from 10,000 pieces, see page 10  
**PMS Service:** from 10,000 pieces, see page 11  
**Express Service (Online Portal):** see page 12

## INDUSTRIAL PRICES (€/PC.)

RSP in euro per piece, VAT not included.

2234	500	1,000	2,500	5,000
<b>Incl. 1c standard print, per position</b>	0.56	0.48	0.43	0.39
Each further colour	0.26	0.18	0.13	0.09
<b>Incl. digital print (CMYK), per motif</b>	0.94	0.75	0.62	0.52

For branding prices please refer to page 101

## BRANDING / AREA

Clip	1	Standard print	35 x 6 mm
		Digital print	35 x 7 mm
Barrel	2	Standard print	35 x 20 mm
	3	Standard print	60 x 12 mm
	4	Digital print	80 x 7 mm
	5	Standard print (from 1,000 pieces)	60 x 30 mm

# SUPER HIT FROSTED

Image scale 1:1

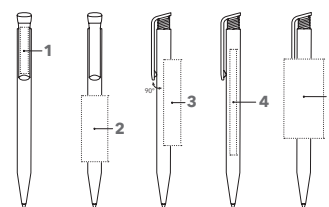

INTRODUCTION

PLASTIC PENS

## ART. NO. 2244

### Push ball pen

Translucent shine-free body surface, glossy opaque clip, senator® magic flow X20 refill (1.0 mm), writing length up to 2,000 m, ink colour: blue or black

### SERVICES

**Mix & Match:** from 10,000 pieces, see page 10

**PMS Service:** from 10,000 pieces, see page 11

**Express Service (Online Portal):** see page 12

**5.000 in 5:** see page 12

## INDUSTRIAL PRICES (€/PC.)

RSP in euro per piece, VAT not included.

2244	500	1,000	2,500	5,000
<b>Incl. 1c standard print, per position</b>	0.51	0.43	0.38	0.34
Each further colour	0.26	0.18	0.13	0.09
<b>Incl. digital print (CMYK), per motif</b>	0.89	0.70	0.57	0.47

For branding prices please refer to page 101

## BRANDING / AREA

Clip	1	Standard print	35 x 6 mm
		Digital print	35 x 7 mm
Barrel	2	Standard print	50 x 20 mm
	3	Standard print	65 x 13 mm
	4	Digital print	80 x 7 mm
	5	Standard print (from 1,000 pieces)	60 x 30 mm

# SUPER HIT

Image scale 1:1

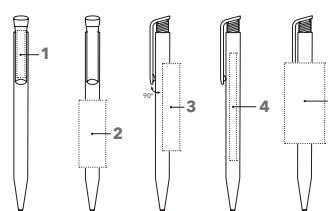
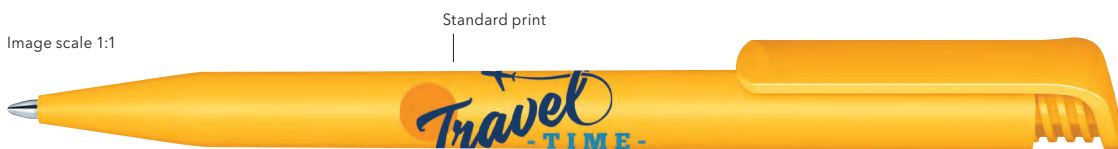

NOTEBOOKS

MUGS

## ART. NO. 2904

### Push ball pen

Opaque, shine-free finish body surface, glossy opaque clip, senator® magic flow X20 refill (1.0 mm), writing length up to 2,000 m, ink colour: blue or black

### SERVICES

**Mix & Match:** from 10,000 pieces, see page 10

**PMS Service:** from 10,000 pieces, see page 11

**5.000 in 5:** see page 12

This item will be discontinued and is still available as long as stocks last.

## INDUSTRIAL PRICES (€/PC.)

RSP in euro per piece, VAT not included.

2904	500	1,000	2,500	5,000
<b>Incl. 1c standard print, per position</b>	0.51	0.43	0.38	0.34
Each further colour	0.26	0.18	0.13	0.09
<b>Incl. digital print (CMYK), per motif</b>	0.89	0.70	0.57	0.47

For branding prices please refer to page 101

## BRANDING / AREA

Clip	1	Standard print	35 x 6 mm
		Digital print	35 x 7 mm
Barrel	2	Standard print	50 x 20 mm
	3	Standard print	65 x 13 mm
	4	Digital print	80 x 7 mm
	5	Standard print (from 1,000 pieces)	60 x 30 mm

SERVICES

## LIBERTY

# TIMELESS DESIGN WITH HIGH EXPRESSION.

Design in its purest form: Offers the perfect setting for self-confident advertising with its purist design language and glossy colour selection. Long live your creativity.

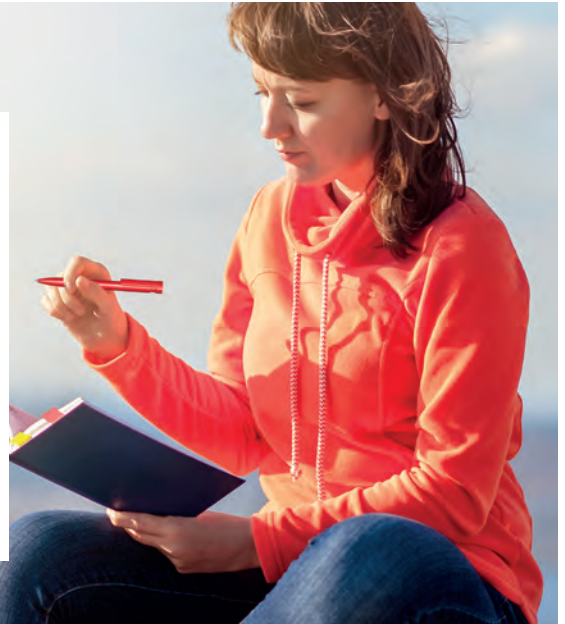

## LIBERTY POLISHED

Image scale 1:1

Standard print

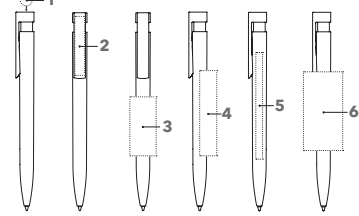

### ART. NO. 2915

#### Push ball pen

Glossy opaque body and clip surface, senator® magic flow G2 refill (1.0 mm), writing length up to 5,000 m, ink colour: blue or black

#### SERVICES

**Mix & Match:** from 10,000 pieces, see page 10

**PMS Service:** from 10,000 pieces, see page 11

**Express Service (Online Portal):** see page 12

**5.000 in 5:** see page 12

### INDUSTRIAL PRICES (€/PC.)

RSP in euro per piece, VAT not included.

2915	500	1.000	2.500	5.000
<b>Incl. 1c standard print, per position</b>	0.68	0.60	0.55	0.51
Each further colour	0.26	0.18	0.13	0.09
<b>Incl. digital print (CMYK), per motif</b>	1.06	0.87	0.74	0.64

For branding prices please refer to page 101

### BRANDING / AREA

Cap	1	Digital print	Ø 9.5 mm
Clip	2	Standard print	40 x 6 mm
		Digital print	35 x 7 mm
Barrel	3	Standard print	45 x 20 mm
		Digital print	65 x 13 mm
	4	Digital print	80 x 7 mm
		Standard print (from 1,000 pieces)	60 x 30 mm
	6	Digital print on white barrel (from 1,000 pieces)	70 x 33 mm

# LIBERTY POLISHED BASIC

Image scale 1:1

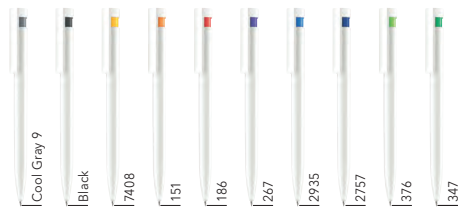

Digital print

Standard print

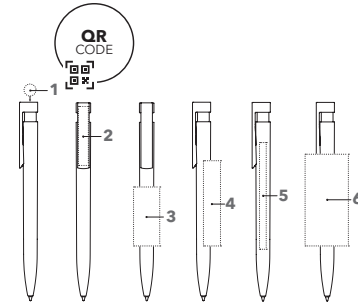

INTRODUCTION

PLASTIC PENS

METAL PENS

## ART. NO. 2993

### Push ball pen

Glossy opaque white barrel and clip surface, coloured transparent mid part, sensor® magic flow G2 refill (1.0 mm), writing length up to 5,000 m, ink colour: blue or black

### SERVICES

**Mix & Match:** from 10,000 pieces, see page 10  
**PMS Service:** from 10,000 pieces, see page 11  
**Express Service (Online Portal):** see page 12  
**5.000 in 5:** see page 12

## INDUSTRIAL PRICES (€/PC.)

RSP in euro per piece, VAT not included.

2993	500	1,000	2,500	5,000
<b>Incl. 1c standard print, per position</b>	0.68	0.60	0.55	0.51
Each further colour	0.26	0.18	0.13	0.09
<b>Incl. digital print (CMYK), per motif</b>	1.06	0.87	0.74	0.64

For branding prices please refer to page 101

## BRANDING / AREA

Cap	1	Digital print	Ø 9.5 mm
Clip	2	Standard print	40 x 6 mm
		Digital print	35 x 7 mm
Barrel	3	Standard print	45 x 20 mm
	4	Standard print	65 x 13 mm
	5	Digital print	80 x 7 mm
	6	Standard print (from 1,000 pieces)	60 x 30 mm
		Digital print (from 1,000 pieces)	70 x 33 mm

# LIBERTY POLISHED BASIC ANTIBAC®

Image scale 1:1

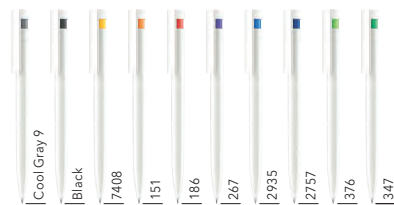

Standard print



Antibac

Each Liberty Antibac ball pen is marked "Antibac" on the back.

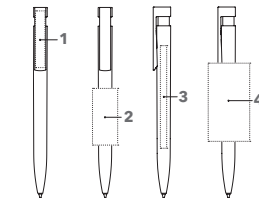

NOTEBOOKS

MUGS

## ART. NO. 3407

### Push ball pen with antibacterial surface

Plastic from Germany mixed with silver compounds, antibacterial effect confirmed by testing according to ISO 22196, antiviral effect according to ISO 21702. Polished opaque barrel surface, white barrel and clip, coloured mid, long lasting sensor® magic flow G2 refill (1.0 mm), writing length up to 5,000 m, ink colour: black

### SERVICES

**PMS Service:** from 10,000 pieces, see page 11  
**Express Service (Online Portal):** see page 12

## INDUSTRIAL PRICES (€/PC.)

RSP in euro per piece, VAT not included.

3407	500	1,000	2,500	5,000
<b>Incl. 1c standard print, per position</b>	0.76	0.68	0.63	0.59
Each further colour	0.26	0.18	0.13	0.09
<b>Incl. digital print (CMYK), per motif</b>	1.14	0.95	0.82	0.72

For branding prices please refer to page 101

## BRANDING / AREA

Clip	1	Standard print	35 x 7 mm
Clip		Digital print	35 x 7 mm
Barrel	2	Standard print	40 x 20 mm
	3	Digital print	60 x 7 mm
	4	Standard print (from 1,000 pieces)	60 x 33 mm

SERVICES



# LIBERTY SOFT TOUCH

Image scale 1:1

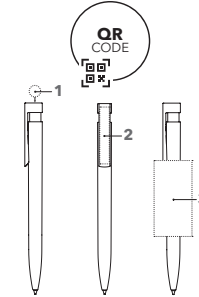

## ART. NO. 2015

### Push ball pen

Velvety body surface, glossy transparent mid and clip surface, senator® magic flow G2 refill (1.0 mm), writing length up to 5,000 m, ink colour: blue or black

### SERVICES

**Mix & Match:** from 10,000 pieces, see page 10  
**PMS Service:** from 10,000 pieces, see page 11  
**Express Service (Online Portal):** see page 12

## INDUSTRIAL PRICES (€/PC.)

RSP in euro per piece, VAT not included.

2015	500	1,000	2,500	5,000
<b>Incl. 1c standard print, per position</b>	1.01	0.93	0.88	0.84
Each further colour	0.26	0.18	0.13	0.09
<b>Incl. digital print (CMYK), per motif</b>	1.39	1.20	1.07	0.97

For branding prices please refer to page 101

## BRANDING / AREA

Cap	1	Digital print	Ø 9.5 mm
Clip	2	Standard print	40 x 6 mm
		Digital print	35 x 7 mm
Barrel	3	Standard print (from 1,000 pieces)	60 x 30 mm

# LIBERTY SOFT TOUCH MC

Image scale 1:1

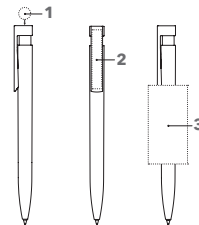
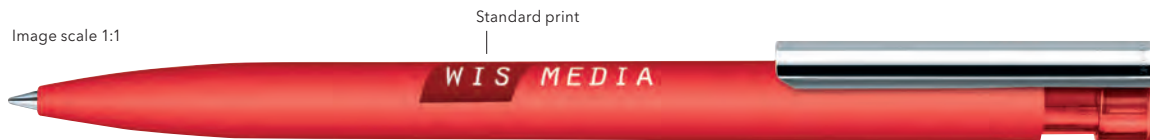

## ART. NO. 2942

### Push ball pen

Velvety body surface, glossy transparent mid and clip holder, metal clip, senator® magic flow G2 refill (1.0 mm), writing length up to 5,000 m, ink colour: blue or black

### SERVICES

**Mix & Match:** from 10,000 pieces, see page 10  
**PMS Service:** from 10,000 pieces, see page 11

## INDUSTRIAL PRICES (€/PC.)

RSP in euro per piece, VAT not included.

2942	500	1,000	2,500	5,000
<b>Incl. 1c standard print, per position</b>	-	1.43	1.38	1.34
Each further colour	-	0.18	0.13	0.09
<b>Incl. digital print (CMYK), per motif</b>	1.89	1.70	1.57	1.47
<b>Incl. laser engraving, per position</b>	1.89	1.76	1.76	1.76

For branding prices please refer to page 101

## BRANDING / AREA

Cap	1	Digital print	Ø 7.5 mm
Clip	2	Laser engraving	45 x 6 mm
		Standard print	60 x 30 mm
Barrel	3	Standard print (from 1,000 pieces)	60 x 30 mm

# LIBERTY CLIP4U

Image scale 1:1

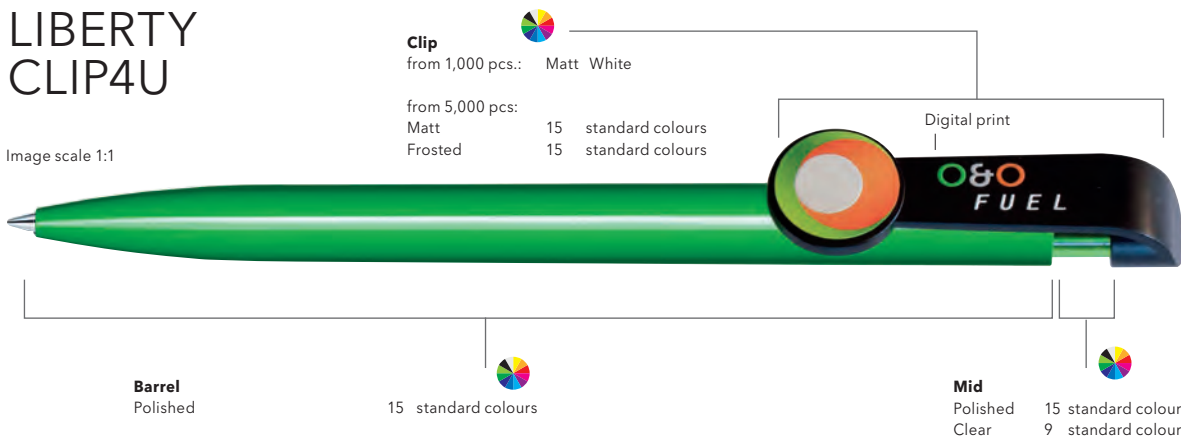

**Clip**  
from 1,000 pcs.: Matt White

from 5,000 pcs:  
Matt 15 standard colours  
Frosted 15 standard colours

Digital print

**Barrel**  
Polished

15 standard colours

**Mid**  
Polished 15 standard colours  
Clear 9 standard colours

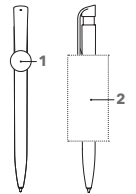

## ART. NO. 3220

### Push ball pen

Design your own clip shape or choose your favourite from available ones.  
Free combination option of different colours.  
senator® magic flow G2 refill (1.0 mm),  
writing length up to 5,000 m,  
ink colour: blue or black

### SERVICES

**Mix & Match:** see page 10  
**PMS Service:** from 10,000 pieces,  
see page 11

### BRANDING / AREA

Part	Options	Dimensions
<b>Clip</b>	1 Digital print	max 40,5 x 16 mm (depending on clip shape)
<b>Barrel</b>	2 Standard print Digital print on white barrel (from 1,000 pieces)	60 x 30 mm 70 x 33 mm



### INDUSTRIAL PRICES (€/PC.)

RSP in euro per piece, VAT not included.

3220	1,000	2,500	5,000
<b>With standard clip shape in white, matt</b>			
<b>Incl. 1c Standard print, per position</b>	0.85	0.80	0.76
<b>Each further colour</b>	0.18	0.13	0.09
<b>Incl. Digital print (CMYK) per motif</b>	1.12	0.99	0.89

### CLIP 4U

Design your own clip shape. Contact us for more information.



Minimum order quantity 10,000 pcs.  
We will be happy to submit an offer.

### STANDARD CLIP SHAPES WITHOUT TOOLING CHARGES

For these clip shapes we do not charge any tooling costs:

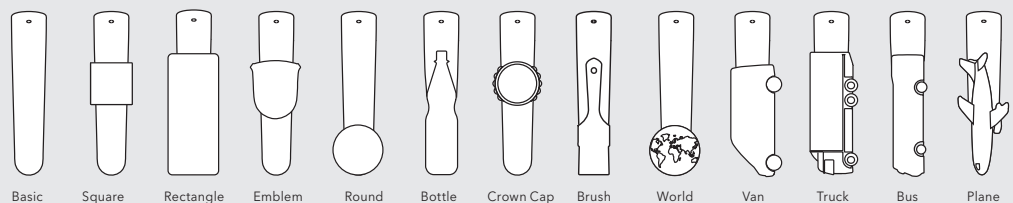

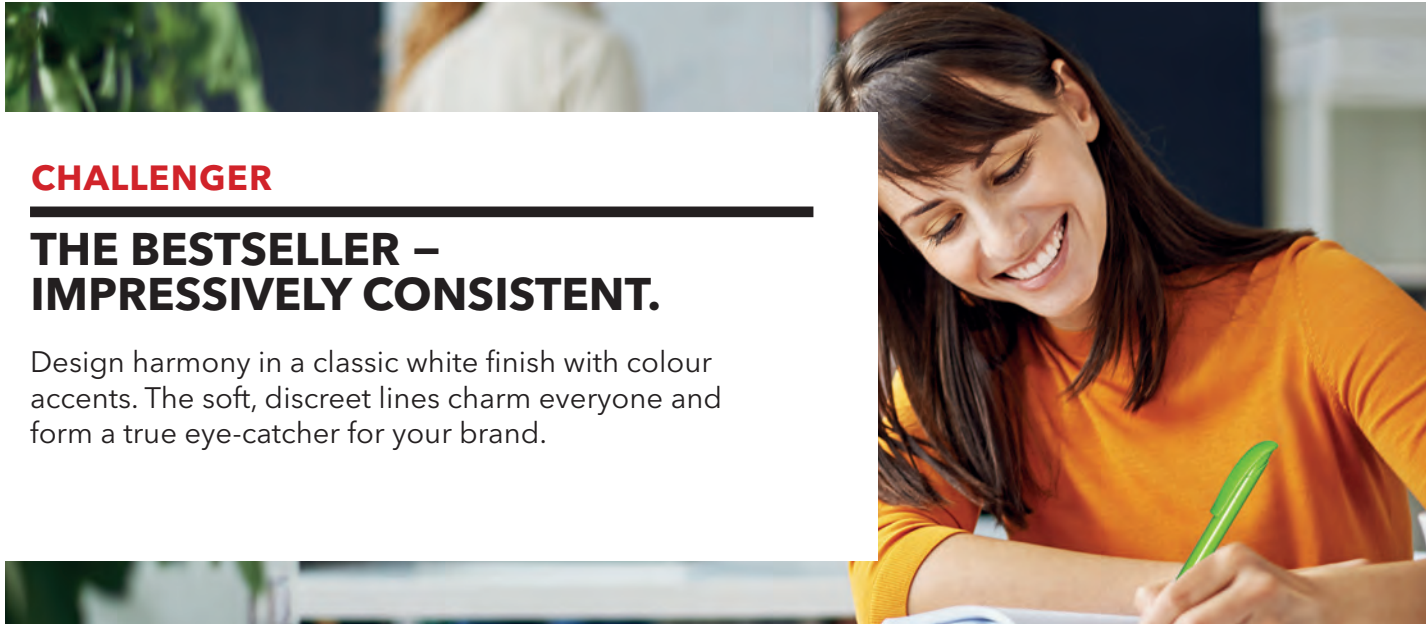

## CHALLENGER

# THE BESTSELLER – IMPRESSIVELY CONSISTENT.

Design harmony in a classic white finish with colour accents. The soft, discreet lines charm everyone and form a true eye-catcher for your brand.

## CHALLENGER POLISHED



Image scale 1:1

Standard print

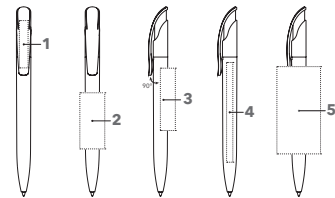

### ART. NO. 2416

#### Push ball pen

Glossy opaque body and clip surface, sensor® magic flow G2 refill (1.0 mm), writing length up to 5,000 m, ink colour: blue or black

#### SERVICES

**Mix & Match:** from 10,000 pieces, see page 10

**PMS Service:** from 10,000 pieces, see page 11

**Express Service (Online Portal):** see page 12

**5.000 in 5:** see page 12

### INDUSTRIAL PRICES (€/PC.)

RSP in euro per piece, VAT not included.

2416	500	1,000	2,500	5,000
<b>Incl. 1c standard print, per position</b>	0.76	0.68	0.63	0.59
Each further colour	0.26	0.18	0.13	0.09
<b>Incl. digital print (CMYK), per motif</b>	1.14	0.95	0.82	0.72
Surcharge magic flow refill 1.4	-	0.29	0.29	0.29

For branding prices please refer to page 101

### BRANDING / AREA

Clip	1	Standard print	35 x 7 mm or 40 x 5 mm
		Digital print	35 x 7 mm
Barrel	2	Standard print	45 x 20 mm
	3	Standard print	50 x 12 mm
	4	Digital print	80 x 7 mm
	5	Digital print on white barrel (from 1,000 pieces)	70 x 35 mm
		Standard print (from 1,000 pieces)	60 x 35 mm



# CHALLENGER POLISHED ANTIBAC®

Image scale 1:1



White



Antibac

Each Challenger Antibac ball pen is marked "Antibac" on the back.

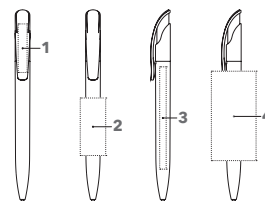

## ART. NO. 3401

### Push ball pen with antibacterial and antiviral surface

Plastic from Germany mixed with silver compounds, antibacterial effect confirmed by testing according to ISO 22196, antiviral effect according to ISO 21702. Polished opaque barrel surface, white barrel and clip, long lasting senator® magic flow G2 refill (1.0 mm), writing length up to 5,000 m, ink colour: blue or black

### SERVICES

**PMS Service:** from 10,000 pieces, see page 11  
**Express Service (Online Portal):** see page 12

## INDUSTRIAL PRICES (€/PC.)

RSP in euro per piece, VAT not included.

3401	500	1,000	2,500	5,000
<b>Incl. 1c standard print, per position</b>	0.86	0.78	0.73	0.69
Each further colour	0.26	0.18	0.13	0.09
<b>Incl. digital print (CMYK), per motif</b>	1.24	1.05	0.92	0.82
Surcharge magic flow refill 1.4	-	0.29	0.29	0.29

For branding prices please refer to page 101

## BRANDING / AREA

Clip	1	Standard print	35 x 7 mm or 40 x 5 mm
		Digital print	35 x 7 mm
Barrel	2	Standard print	40 x 20 mm
	3	Digital print	60 x 7 mm
	4	Standard print (from 1,000 pieces)	60 x 35 mm

# CHALLENGER POLISHED MT

Image scale 1:1



White

Black

Standard print

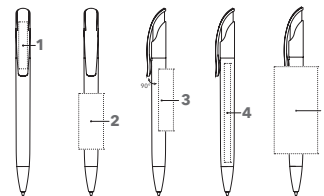

## ART. NO. 2926

### Push ball pen

Glossy opaque body and clip surface, glossy metal tip, senator® magic flow G2 refill (1.0 mm), writing length up to 5,000 m, ink colour: blue or black

### SERVICES

**Mix & Match:** from 10,000 pieces, see page 10  
**PMS Service:** from 10,000 pieces, see page 11

## INDUSTRIAL PRICES (€/PC.)

RSP in euro per piece, VAT not included.

2926	500	1,000	2,500	5,000
<b>Incl. 1c standard print, per position</b>	1.16	1.08	1.03	0.99
Each further colour	0.26	0.18	0.13	0.09
<b>Incl. digital print (CMYK), per motif</b>	1.54	1.35	1.22	1.12
Surcharge magic flow refill 1.4	-	0.29	0.29	0.29

For branding prices please refer to page 101

## BRANDING / AREA

Clip	1	Standard print	35 x 7 mm or 40 x 5 mm
		Digital print	35 x 7 mm
Barrel	2	Standard print	45 x 20 mm
	3 <th>Standard print</th> <th>50 x 12 mm</th>	Standard print	50 x 12 mm
	4 <th>Digital print</th> <th>80 x 7 mm</th>	Digital print	80 x 7 mm
	5 <th>Digital print on white barrel (from 1,000 pieces)</th> <th>70 x 35 mm</th>	Digital print on white barrel (from 1,000 pieces)	70 x 35 mm
		Standard print (from 1,000 pieces)	60 x 35 mm

# CHALLENGER POLISHED BASIC SG

Image scale 1:1

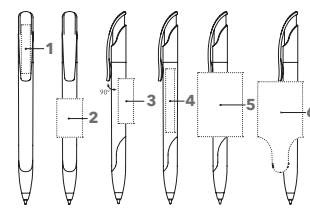

## ART. NO. 2958

### Push ball pen

Glossy opaque body and clip surface, white barrel, coloured clip and soft grip zone, senator® magic flow G2 refill (1.0 mm), writing length up to 5,000 m, ink colour: blue or black

### SERVICES

**Mix & Match:** from 10,000 pieces, see page 10  
**PMS Service:** from 10,000 pieces, see page 11

## INDUSTRIAL PRICES (€/PC.)

RSP in euro per piece, VAT not included.

2958	500	1,000	2,500	5,000
<b>Incl. 1c standard print, per position</b>	0.86	0.78	0.73	0.69
Each further colour	0.26	0.18	0.13	0.09
<b>Incl. digital print (CMYK), per motif</b>	1.24	1.05	0.92	0.82
Surcharge magic flow refill 1.4	-	0.29	0.29	0.29

For branding prices please refer to page 101

## BRANDING / AREA

Clip	1	Standard print	35 x 7 mm or 40 x 5 mm
		Digital print	35 x 7 mm
Barrel	2	Standard print	30 x 20 mm or 45 x 10 mm
	3	Standard print	35 x 12 mm
	4	Digital print	60 x 7 mm
	5	Standard print (from 1,000 pieces)	50 x 35 mm
	6	Digital print (from 1,000 pieces)	60 x 35 mm

# CHALLENGER FROSTED

Image scale 1:1

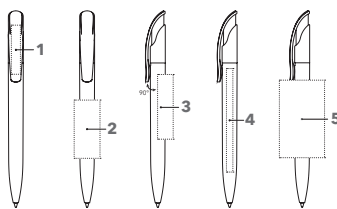

## ART. NO. 2418

### Push ball pen

Translucent shine-free body and clip surface, senator® magic flow G2 refill (1.0 mm), writing length up to 5,000 m, ink colour: blue or black

### SERVICES

**Mix & Match:** from 10,000 pieces, see page 10  
**PMS Service:** from 10,000 pieces, see page 11  
**Express Service (Online Portal):** see page 12  
**5.000 in 5:** see page 12

## INDUSTRIAL PRICES (€/PC.)

RSP in euro per piece, VAT not included.

2418	500	1,000	2,500	5,000
<b>Incl. 1c standard print, per position</b>	0.76	0.68	0.63	0.59
Each further colour	0.26	0.18	0.13	0.09
<b>Incl. digital print (CMYK), per motif</b>	1.14	0.95	0.82	0.72
Surcharge magic flow refill 1.4	-	0.29	0.29	0.29

For branding prices please refer to page 101

## BRANDING / AREA

Clip	1	Standard print	35 x 7 mm or 40 x 5 mm
		Digital print	35 x 7 mm
Barrel	2	Standard print	45 x 20 mm
	3 <td>Standard print</td> <td>50 x 12 mm</td>	Standard print	50 x 12 mm
	4 <td>Digital print</td> <td>80 x 7 mm</td>	Digital print	80 x 7 mm
	5 <td>Standard print (from 1,000 pieces)</td> <td>60 x 35 mm</td>	Standard print (from 1,000 pieces)	60 x 35 mm

# CHALLENGER CLEAR

Image scale 1:1

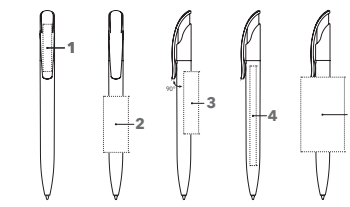

## ART. NO. 2192

### Push ball pen

Glossy transparent body and clip surface, senator® magic flow G2 refill (1.0 mm), writing length up to 5,000 m, ink colour: blue or black

### SERVICES

**Mix & Match:** from 10,000 pieces, see page 10

**PMS Service:** from 10,000 pieces, see page 11

**Express Service (Online Portal):** see page 12

**5.000 in 5:** see page 12

**NFC function:** see page 14

## INDUSTRIAL PRICES (€/PC.)

RSP in euro per piece, VAT not included.

2192	500	1,000	2,500	5,000
<b>Incl. 1c standard print, per position</b>	0.76	0.68	0.63	0.59
Each further colour	0.26	0.18	0.13	0.09
<b>Incl. digital print (CMYK), per motif</b>	1.14	0.95	0.82	0.72
Surcharge magic flow refill 1.4	-	0.29	0.29	0.29

For branding prices please refer to page 101

## BRANDING / AREA

Clip	1	Standard print	35 x 7 mm or 40 x 5 mm
		Digital print	35 x 7 mm
Barrel	2	Standard print	45 x 20 mm
	3	Standard print	50 x 12 mm
	4	Digital print	80 x 7 mm
	5	Standard print (from 1,000 pieces)	60 x 35 mm

# CHALLENGER CLEAR SG

Image scale 1:1

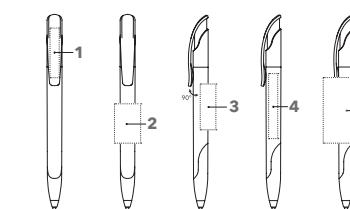

## ART. NO. 2597

### Push ball pen

Glossy transparent body and clip surface, coloured soft grip zone matching the barrel, senator® magic flow G2 refill (1.0 mm), writing length up to 5,000 m, ink colour: blue or black

### SERVICES

**Mix & Match:** from 10,000 pieces, see page 10

**PMS Service:** from 10,000 pieces, see page 11

**Express Service (Online Portal):** see page 12

**NFC function:** see page 14

## INDUSTRIAL PRICES (€/PC.)

RSP in euro per piece, VAT not included.

2597	500	1,000	2,500	5,000
<b>Incl. 1c standard print, per position</b>	0.86	0.78	0.73	0.69
Each further colour	0.26	0.18	0.13	0.09
<b>Incl. digital print (CMYK), per motif</b>	1.24	1.05	0.92	0.82
Surcharge magic flow refill 1.4	-	0.29	0.29	0.29

For branding prices please refer to page 101

## BRANDING / AREA

Clip	1	Standard print	35 x 7 mm or 40 x 5 mm
		Digital print	35 x 7 mm
Barrel	2	Standard print	30 x 20 mm or 45 x 10 mm
	3	Standard print	35 x 12 mm
	4	Digital print	60 x 7 mm
	5	Standard print (from 1,000 pieces)	50 x 35 mm

# CHALLENGER CLEAR MT

Image scale 1:1



Digital print

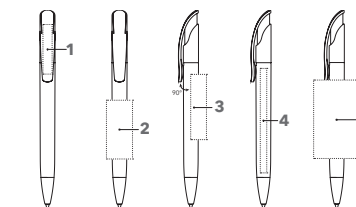

## ART. NO. 2925

### Push ball pen

Glossy transparent body and clip surface, glossy metal tip, senator® magic flow G2 refill (1.0 mm), writing length up to 5,000 m, ink colour: blue or black

### SERVICES

**Mix & Match:** from 10,000 pieces, see page 10

**PMS Service:** from 10,000 pieces, see page 11

**Express Service (Online Portal):** see page 12

**NFC function:** see page 14

## INDUSTRIAL PRICES (€/PC.)

RSP in euro per piece, VAT not included.

2925	500	1,000	2,500	5,000
<b>Incl. 1c standard print, per position</b>	1.16	1.08	1.03	0.99
Each further colour	0.26	0.18	0.13	0.09
<b>Incl. digital print (CMYK), per motif</b>	1.54	1.35	1.22	1.12
Surcharge magic flow refill 1.4	-	0.29	0.29	0.29

For branding prices please refer to page 101

## BRANDING / AREA

Clip	1	Standard print	35 x 7 mm or 40 x 5 mm
		Digital print	35 x 7 mm
Barrel	2	Standard print	45 x 20 mm
	3	Standard print	50 x 12 mm
	4	Digital print	80 x 7 mm
	5	Standard print	60 x 35 mm (from 1,000 pieces)

# CHALLENGER SOFT TOUCH

Image scale 1:1



Standard print

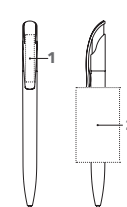

## ART. NO. 2737

### Push ball pen

Velvety body surface, transparent clip, senator® magic flow G2 refill (1.0 mm), writing length up to 5,000 m, ink colour: blue or black

### SERVICES

**PMS Service:** from 10,000 pieces, see page 11

## INDUSTRIAL PRICES (€/PC.)

RSP in euro per piece, VAT not included.

2737	500	1,000	2,500	5,000
<b>Incl. 1c standard print, per position</b>	1.16	1.08	1.03	0.99
Each further colour	0.26	0.18	0.13	0.09
<b>Incl. digital print (CMYK), per motif</b>	1.54	1.35	1.22	1.12
Surcharge magic flow refill 1.4	-	0.29	0.29	0.29

For branding prices please refer to page 101

## BRANDING / AREA

Clip	1	Standard print	35 x 7 mm or 40 x 5 mm
		Digital print	35 x 7 mm
Barrel	2	Standard print	60 x 35 mm (from 1,000 pieces)



# BRIDGE POLISHED

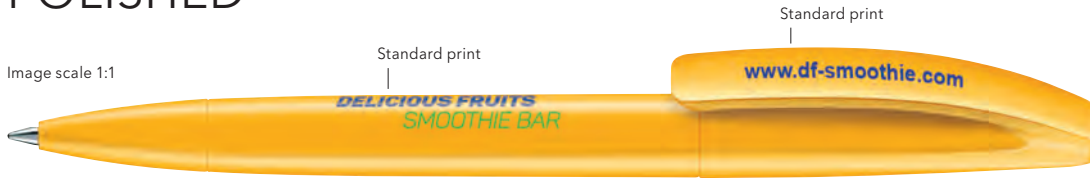
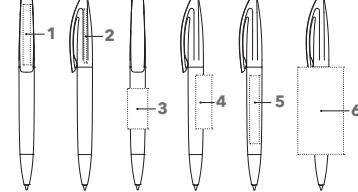
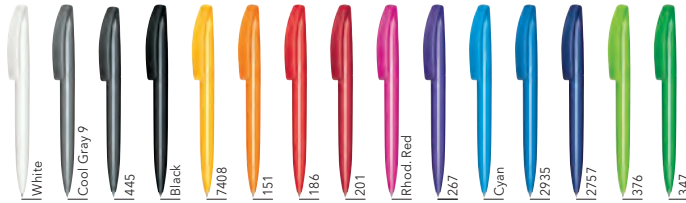

Image scale 1:1



## ART. NO. 3250

### Twist ball pen

Glossy opaque body and clip surface, senator® magic flow G2 refill (1.0 mm), writing length up to 5,000 m, ink colour: blue or black

### SERVICES

**Mix & Match:** from 10,000 pieces, see page 10  
**PMS Service:** from 10,000 pieces, see page 11  
**Express Service (Online Portal):** see page 12

## INDUSTRIAL PRICES (€/PC.)

RSP in euro per piece, VAT not included.

3250	500	1,000	2,500	5,000
<b>Incl. 1c standard print, per position</b>	0.84	0.76	0.71	0.67
Each further colour	0.26	0.18	0.13	0.09
<b>Incl. digital print (CMYK), per motif</b>	1.22	1.03	0.90	0.80
Surcharge magic flow refill 1.4	-	0.29	0.29	0.29

For branding prices please refer to page 101

## BRANDING / AREA

<b>Clip</b>	<b>1</b> Standard print	45 x 5 mm or 35 x 8 mm
	Digital print	35 x 7 mm
<b>Upper</b>	<b>2</b> Standard print	40 x 2 mm or 30 x 3 mm
	<b>3</b> Standard print	30 x 15 mm
<b>Barrel</b>	<b>4</b> Standard print	40 x 12 mm
	<b>5</b> Digital print	60 x 7 mm
	<b>5</b> Standard print (from 1,000 pieces)	45 x 34 mm
	Digital print on white barrel (from 1,000 pieces)	65.5 x 34.5 mm

# BRIDGE POLISHED MT



Image scale 1:1

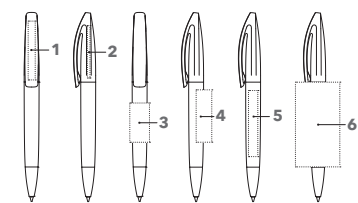

## ART. NO. 3252

### Twist ball pen

Glossy opaque body and clip surface, glossy metal tip, senator® magic flow G2 refill (1.0 mm), writing length up to 5,000 m, ink colour: blue or black

### SERVICES

**Mix & Match:** from 10,000 pieces, see page 10  
**PMS Service:** from 10,000 pieces, see page 11  
**Express Service (Online Portal):** see page 12

## INDUSTRIAL PRICES (€/PC.)

RSP in euro per piece, VAT not included.

3252	500	1,000	2,500	5,000
<b>Incl. 1c standard print, per position</b>	1.31	1.23	1.18	1.14
Each further colour	0.26	0.18	0.13	0.09
<b>Incl. digital print (CMYK), per motif</b>	1.69	1.50	1.37	1.27
Surcharge magic flow refill 1.4	-	0.29	0.29	0.29

For branding prices please refer to page 101

## BRANDING / AREA

<b>Clip</b>	<b>1</b> Standard print	45 x 5 mm or 35 x 8 mm
	Digital print	35 x 7 mm
<b>Upper</b>	<b>2</b> Standard print	40 x 2 mm or 30 x 3 mm
	<b>3</b> Standard print	30 x 15 mm
<b>Barrel</b>	<b>4</b> Standard print	40 x 12 mm
	<b>5</b> Digital print	60 x 7 mm
	<b>6</b> Standard print (from 1,000 pieces)	45 x 34 mm
	Digital print on white barrel (from 1,000 pieces)	65.5 x 34.5 mm

# BRIDGE CLEAR

Image scale 1:1

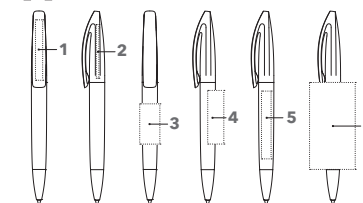
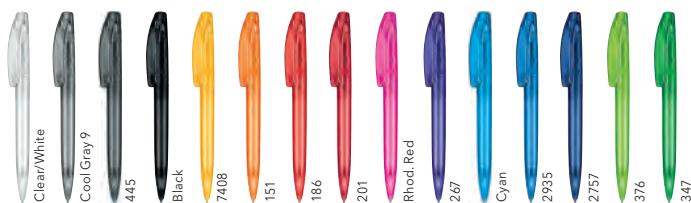

## ART. NO. 3251

### Twist ball pen

Glossy transparent body and clip surface, senator® magic flow G2 refill (1.0 mm), writing length up to 5,000 m, ink colour: blue or black

### SERVICES

**Mix & Match:** from 10,000 pieces, see page 10

**PMS Service:** from 10,000 pieces, see page 11

**Express Service (Online Portal):** see page 12

## INDUSTRIAL PRICES (€/PC.)

RSP in euro per piece, VAT not included.

3251	500	1,000	2,500	5,000
<b>Incl. 1c standard print, per position</b>	0.84	0.76	0.71	0.67
Each further colour	0.26	0.18	0.13	0.09
<b>Incl. digital print (CMYK), per motif</b>	1.22	1.03	0.90	0.80
Surcharge magic flow refill 1.4	-	0.29	0.29	0.29

For branding prices please refer to page 101

## BRANDING / AREA

<b>Clip</b>	<b>1</b> Standard print	45 x 5 mm or 35 x 8 mm
	Digital print	35 x 7 mm
<b>Upper</b>	<b>2</b> Standard print	40 x 2 mm or 30 x 3 mm
	<b>3</b> Standard print	30 x 15 mm
<b>Barrel</b>	<b>4</b> Standard print	40 x 12 mm
	<b>5</b> Digital print	60 x 7 mm
	<b>6</b> Standard print	45 x 34 mm
	(from 1,000 pieces)	

# BRIDGE CLEAR MT

Image scale 1:1

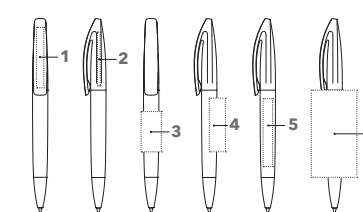

## ART. NO. 3253

### Twist ball pen

Glossy transparent body and clip surface, glossy metal tip, senator® magic flow G2 refill (1.0 mm), writing length up to 5,000 m, ink colour: blue or black

### SERVICES

**Mix & Match:** from 10,000 pieces, see page 10

**PMS Service:** from 10,000 pieces, see page 11

## INDUSTRIAL PRICES (€/PC.)

RSP in euro per piece, VAT not included.

3253	500	1,000	2,500	5,000
<b>Incl. 1c standard print, per position</b>	1.31	1.23	1.18	1.14
Each further colour	0.26	0.18	0.13	0.09
<b>Incl. digital print (CMYK), per motif</b>	1.69	1.50	1.37	1.27
Surcharge magic flow refill 1.4	-	0.29	0.29	0.29

For branding prices please refer to page 101

## BRANDING / AREA

<b>Clip</b>	<b>1</b> Standard print	45 x 5 mm or 35 x 8 mm
	Digital print	35 x 7 mm
<b>Upper</b>	<b>2</b> Standard print	40 x 2 mm or 30 x 3 mm
	<b>3</b> Standard print	30 x 15 mm
<b>Barrel</b>	<b>4</b> Standard print	40 x 12 mm
	<b>5</b> Digital print	60 x 7 mm
	<b>6</b> Standard print	45 x 34 mm
	(from 1,000 pieces)	

## BRIDGE SOFT TOUCH

### SOFT FEELING. PREMIUM LOOK.

The elegant twist-action Bridge ball pen, with a high class soft touch surface and large clip print area, for brands that want more.

## BRIDGE SOFT TOUCH

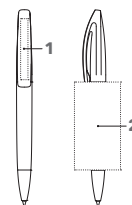

#### ART. NO. 3257

##### Twist ball pen

Velvety matt surface,  
senator® magic flow G2 refill (1.0 mm),  
writing length up to 5,000 m,  
ink colour: blue or black

##### SERVICES

**PMS Service:** from 10,000 pieces, see page 11

#### INDUSTRIAL PRICES (€/PC.)

RSP in euro per piece, VAT not included.

3257	500	1,000	2,500	5,000
<b>Incl. 1c standard print, per position</b>	1.31	1.23	1.18	1.14
Each further colour	0.26	0.18	0.13	0.09
Surcharge magic flow refill 1.4	-	0.29	0.29	0.29

For branding prices please refer to page 101

#### BRANDING / AREA

Clip	1	Standard print	45 x 5 mm or 35 x 8 mm
Barrel	2	Standard print (from 1,000 pieces)	45 x 34 mm

# HEADLINER CLEAR BASIC

Image scale 1:1

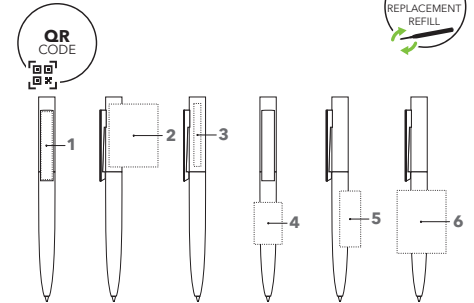

## ART. NO. 3281

### Twist ball pen

Polished opaque barrel surface mixed with glossy transparent upper surface, polished white clip, senator® magic flow G2 refill (1.0 mm), writing length up to 5,000 m, ink colour: blue or black

### SERVICES

**PMS Service:** from 10,000 pieces, see page 11

## INDUSTRIAL PRICES (€/PC.)

RSP in euro per piece, VAT not included.

3281	500	1,000	2,500	5,000
<b>Incl. 1c standard print, per position</b>	0.84	0.76	0.71	0.67
Each further colour	0.26	0.18	0.13	0.09
<b>Incl. digital print (CMYK), per motif</b>	1.22	1.03	0.90	0.80
Surcharge magic flow refill 1.4	-	0.29	0.29	0.29

For branding prices please refer to page 101

## BRANDING / AREA

<b>Clip</b>	1 Digital print	48.5 x 8 mm
	Standard print	40 x 6 mm
<b>Upper</b>	2 Standard print	45 x 35 mm
	3 Standard print	45 x 5 mm
<b>Barrel</b>	4 Standard print	30 x 20 mm
	5 Standard print	40 x 15 mm
	6 Standard print (from 1,000 pieces)	45 x 34.5 mm
	Digital print (from 1,000 pieces)	45 x 34 mm

# HEADLINER POLISHED BASIC

Image scale 1:1

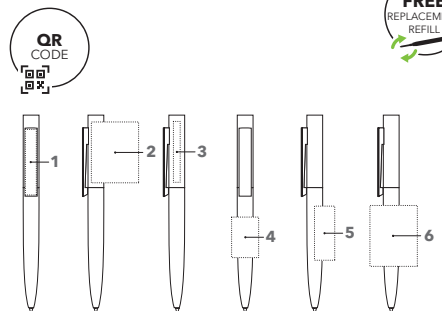
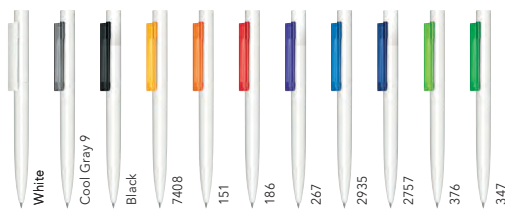

## ART. NO. 3280

### Twist ball pen

Polished opaque barrel surface, polished white or transparent coloured clip, senator® magic flow G2 refill (1.0 mm), writing length up to 5,000 m, ink colour: blue or black

### SERVICES

**PMS Service:** from 10,000 pieces, see page 11

## INDUSTRIAL PRICES (€/PC.)

RSP in euro per piece, VAT not included.

3280	500	1,000	2,500	5,000
<b>Incl. 1c standard print, per position</b>	0.84	0.76	0.71	0.67
Each further colour	0.26	0.18	0.13	0.09
<b>Incl. digital print (CMYK), per motif</b>	1.22	1.03	0.90	0.80
Surcharge magic flow refill 1.4	-	0.29	0.29	0.29

For branding prices please refer to page 101

## BRANDING / AREA

<b>Clip</b>	1 Digital print	48.5 x 8 mm
	Standard print	40 x 6 mm
<b>Upper</b>	2 Standard print (from 1,000 pieces)	45 x 35 mm
	Digital print (from 1,000 pieces)	52.8 x 35.6 mm
<b>Barrel</b>	3 Standard print	45 x 5 mm
	4 Standard print	30 x 20 mm
	5 Standard print	40 x 15 mm
	6 Standard print (from 1,000 pieces)	45 x 34.5 mm
	Digital print (from 1,000 pieces)	45 x 34 mm



## HEADLINER SOFT TOUCH

### ELEGANT DESIGN. PURE CHARACTER.

Elegant, linear design meets extraordinary advertising space for maximum promotional success. Convincing in look and feel. A real delight in the hand.



## HEADLINER SOFT TOUCH

Image scale 1:1

Standard print

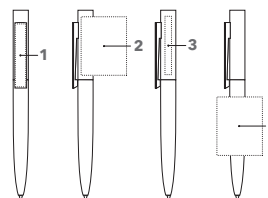

#### ART. NO. 3285

##### Twist ball pen

Polished upper, barrel with velvety surface, clear clip, senator® magic flow G2 refill (1.0 mm), writing length up to 5,000 m, ink colour: blue or black

##### SERVICES

**PMS Service:** from 10,000 pieces, see page 11

#### INDUSTRIAL PRICES (€/PC.)

RSP in euro per piece, VAT not included.

3285	500	1,000	2,500	5,000
<b>Incl. 1c standard print, per position</b>	1.31	1.23	1.18	1.14
Each further colour	0.26	0.18	0.13	0.09
<b>Incl. digital print (CMYK), per motif</b>	1.69	1.50	1.37	1.27
Surcharge magic flow refill 1.4	-	0.29	0.29	0.29

For branding prices please refer to page 101

#### BRANDING / AREA

Clip	1	Digital print	48.5 x 8 mm
		Standard print	40 x 6 mm
Upper	2	Standard print (from 1,000 pieces)	45 x 35 mm
	3	Standard print	45 x 5 mm
Barrel	4	Standard print (from 1,000 pieces)	45 x 34.5 mm

# POINT POLISHED

Image scale 1:1

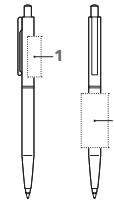
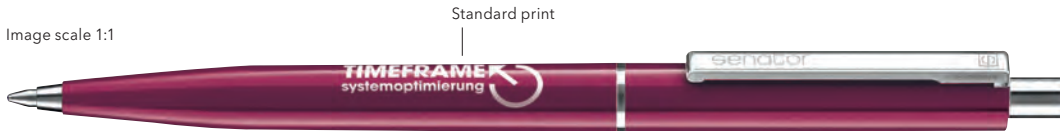

## ART. NO. 3217

### Push ball pen

Glossy opaque body surface, metal fittings, push-button with plastic inlay, senator® magic flow X20 refill (1.0 mm), writing length up to 2,000 m, ink colour: blue or black

### SERVICES

**PMS Service:** from 10,000 pieces, see page 11

## INDUSTRIAL PRICES (€/PC.)

RSP in euro per piece, VAT not included.

3217	500	1,000	2,500	5,000
<b>Incl. 1c standard print, per position</b>	0.59	0.51	0.46	0.42
Each further colour	0.26	0.18	0.13	0.09

For branding prices please refer to page 101

## BRANDING / AREA

Upper	1	Standard print	30 x 10 mm
Barrel	2	Standard print	40 x 20 mm

# POINT METAL

Image scale 1:1

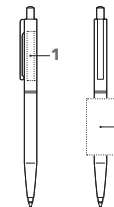

## ART. NO. 2866

### Push ball pen

Polished opaque body surface, metal upper part, metal fittings, push-button with plastic inlay, senator® magic flow metal refill G2 (1.0 mm), writing length up to 5,000 m, ink colour: blue

## INDUSTRIAL PRICES (€/PC.)

RSP in euro, per piece, VAT not included.

2866	500	1,000	2,500	5,000
<b>Incl. 1c standard print, per position</b>	1.34	1.26	1.21	1.17
Each further colour	0.26	0.18	0.13	0.09
<b>Incl. laser engraving per position</b>	1.72	1.59	1.59	1.59

For branding prices please refer to page 101

## BRANDING / AREA

Upper	1	Laser engraving	35 x 5 mm
Barrel	2	Standard print	40 x 20 mm

# NEW SPRING POLISHED MC

Image scale 1:1



reddot design award

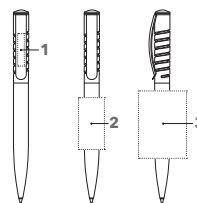

INTRODUCTION

PLASTIC PENS

## ART. NO. 2310

### Push ball pen

Glossy opaque body surface, metallised inner push-button, metal clip, senator® magic flow G2 refill (1.0 mm), writing length up to 5,000 m, ink colour: blue or black

### SERVICES

**PMS Service:** from 10,000 pieces, see page 11

## INDUSTRIAL PRICES (€/PC.)

RSP in euro per piece, VAT not included.

2310	500	1,000	2,500	5,000
<b>Incl. 1c standard print, per position</b>	1.31	1.23	1.18	1.14
Each further colour	0.26	0.18	0.13	0.09
<b>Incl. laser engraving</b>	1.69	1.56	1.56	1.56
Surcharge magic flow refill 1.4	-	0.29	0.29	0.29

For branding prices please refer to page 101

## BRANDING / AREA

<b>Clip</b>	<b>1</b> Laser engraving	30 x 6 mm
<b>Barrel</b>	<b>2</b> Standard print	40 x 20 mm
	<b>3</b> Digital print on white barrel (from 1,000 pieces)	51 x 37 mm

# NEW SPRING CLEAR MC

Image scale 1:1

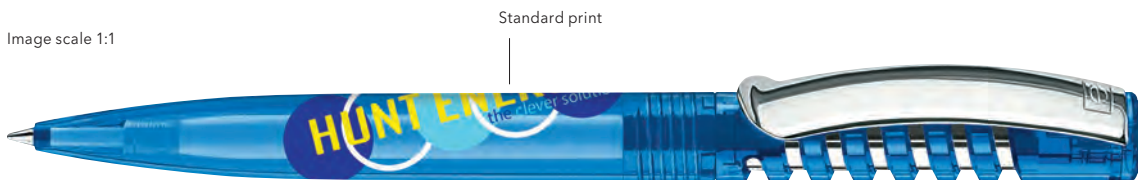

reddot design award

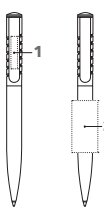

NOTEBOOKS

MUGS

## ART. NO. 2410

### Push ball pen

Glossy opaque body surface, metallised inner push-button, metal clip, senator® magic flow G2 refill (1.0 mm), writing length up to 5,000 m, ink colour: blue or black

### SERVICES

**PMS Service:** from 10,000 pieces, see page 11

## INDUSTRIAL PRICES (€/PC.)

RSP in euro per piece, VAT not included.

2410	500	1,000	2,500	5,000
<b>Incl. 1c standard print, per position</b>	1.31	1.23	1.18	1.14
Each further colour	0.26	0.18	0.13	0.09
<b>Incl. laser engraving</b>	1.69	1.56	1.56	1.56
Surcharge magic flow refill 1.4	-	0.29	0.29	0.29

For branding prices please refer to page 101

## BRANDING / AREA

<b>Clip</b>	<b>1</b> Laser engraving	30 x 6 mm
<b>Barrel</b>	<b>2</b> Standard print	40 x 20 mm

SERVICES

## POLAR

# COOL LOOK MADE IN GERMANY.

This ball pen made in Germany combines a modern, linear design with exceptional quality at an unbeatably attractive price. A success all along the line.



## POLAR

Image scale 1:1



Corresponding cases

ET 154  
ET 157  
ET 160  
ET 169  
ET 171  
ET 190

see pages 63-65

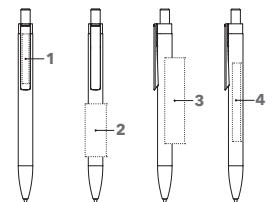

### ART. NO. 3261

#### Push ball pen

Barrel: Metal, varnished  
Fittings: Metal, glossy chrome  
senator® magic flow G2 refill (1.0 mm),  
writing length up to 5,000 m,  
ink colour: blue or black

#### SERVICES

##### PMS Service:

(Clip holder):  
from 10,000 pieces, see page 11

### INDUSTRIAL PRICES (€/PC.)

RSP in euro, per piece, VAT not included.

3261	50	100	250	500
<b>Incl. 1c standard print, per position</b>	3.10	2.88	2.72	2.61
Each further colour	0.75	0.53	0.37	0.26
<b>Incl. laser engraving</b>	4.23	3.66	3.27	2.99

For branding prices please refer to page 101

### BRANDING / AREA

Clip	1	Laser engraving	45 x 6 mm
Barrel	2	Standard print	40 x 16 mm
		Laser engraving	45 x 5 mm
	3	Standard print	55 x 11 mm
	4	Laser engraving	60 x 5 mm



## SIGNER LINER

# STRONG DESIGN FOR GREAT EFFECT.

The unique synthesis of design, high-quality material and eye-catching finishing options are the best prerequisites for expressive advertising messages.



## SIGNER LINER BALL PEN

Image scale 1:1

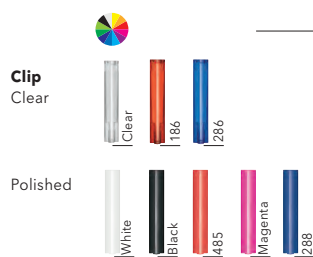
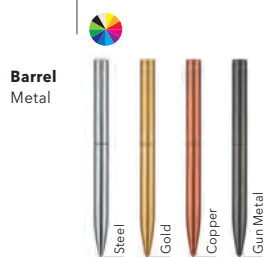

Corresponding cases

ET 150  
ET 154  
ET 156  
ET 157  
ET 160  
ET 169  
ET 171  
ET 190

see pages 63-65



reddot award

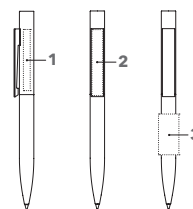

### ART. NO. 2709

#### Twist ball pen

Barrel: Stainless steel, sandblasted or lacquered  
Clip: Plastic; clear or polished  
senator® magic flow G2 refill (1.0 mm),  
writing length up to 8,500 m,  
ink colour: blue

### INDUSTRIAL PRICES (€/PC.)

RSP in euro, per piece, VAT not included.

2709	50	100	250	500
<b>Incl. 1c standard print, per position</b>	6.88	6.66	6.50	6.39
<b>Incl. 1c standard print, per position</b>	0.75	0.53	0.37	0.26
<b>Incl. digital print (CMYK), per motif</b>	8.01	7.44	7.05	6.77

For branding prices please refer to page 101

### BRANDING / AREA

Cap	1	Standard print	45 x 5 mm 1 colour
		Laser engraving	35 x 5 mm
Clip	2	Standard print	47 x 7 mm
		Digital print	48.5 x 8 mm
Barrel	3	Standard print	30 x 15 mm 1 colour
		Laser engraving	40 x 5 mm

# ARVENT GLOSSY BALL PEN

Image scale 1:1



Corresponding cases

- ET 169
- ET 171
- ET 160
- ET 154
- ET 190

see pages 63 - 65

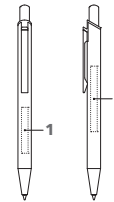

## ART. NO. 3360

### Push ball pen

Barrel: Metal, glossy lacquered  
 Fittings: Metal, glossy chrome  
 senator® magic flow metal refill G2 (1.0 mm),  
 writing length up to 5,000 m,  
 ink colour: blue

## INDUSTRIAL PRICES (€/PC.)

RSP in euro, per piece, VAT not included.

3360	50	100	250	500
<b>Incl. 1c standard print per position</b>	2.68	2.46	2.30	2.19
<b>Incl. laser engraving per position</b>	3.81	3.24	2.85	2.57

For branding prices please refer to page 101

## BRANDING / AREA

Barrel		
1	Standard print	35 x 15 mm
	Laser engraving	35 x 5 mm
2	Standard print	50 x 11 mm
	Laser engraving	50 x 5 mm

# ARVENT SOFT TOUCH BALL PEN

Image scale 1:1



Laser engraving



Corresponding cases

- ET 169
- ET 171
- ET 160
- ET 154
- ET 190

see pages 63 - 65

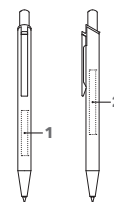

## ART. NO. 3365

### Push ball pen

Barrel: Metal, soft lacquer  
 Fittings: Metal, glossy chrome  
 senator® magic flow refill, G2 (1.0 mm),  
 writing length up to 5,000 m,  
 ink colour: blue

## INDUSTRIAL PRICES (€/PC.)

RSP in euro, per piece, VAT not included.

3365	50	100	250	500
<b>Incl. laser engraving, per position</b>	4.00	3.43	3.04	2.76

For branding prices please refer to page 101

## BRANDING / AREA

Barrel		
1	Laser engraving	35 x 5 mm
	Laser engraving	50 x 5 mm

## SERVICES

**Express Service (Online Portal):** see page 12

## PHENIX

# SYMPATHETIC CHARACTER. BRILLIANT PERFORMANCE.

The metal twist ball pen in a high-quality piano lacquer look exudes an incomparable charm and convinces with its shiny personality.

## PHENIX BALL PEN

Image scale 1:1



Laser engraving



Black

Corresponding cases

ET 150  
ET 154  
ET 156  
ET 160  
ET 169  
ET 190

see pages 63 - 65



### ART. NO. 3380

#### Twist ball pen

Barrel: Metal, glossy lacquered  
Fittings: Metal, gun metal  
senator® magic flow metal refill G2 (1.0 mm),  
writing length up to 8,500 m,  
ink colour: blue

### INDUSTRIAL PRICES (€/PC.)

RSP in euro, per piece, VAT not included.

3380	50	100	250	500
<b>Incl. 1c standard print, per position</b>	7.12	6.90	6.74	6.63
<b>Incl. laser engraving</b>	8.25	7.68	7.29	7.01

For branding prices please refer to page 101

### BRANDING / AREA

Cap		
1	Standard print	30 x 12 mm
2	Laser engraving	35 x 5 mm 1 colour

# ATTRACT STYLUS BALL PEN / TOUCH PAD PEN

Image scale 1:1



Standard print



Corresponding cases

ET 154  
ET 160  
ET 169  
ET 171  
ET 190

see pages 63 - 65

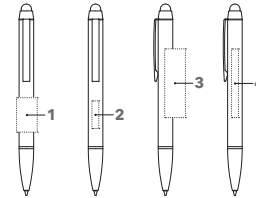

## ART. NO. 3330

### Twist ball pen with Touch Pad function

Barrel: Metal, glossy lacquered  
Fittings: Metal, black lacquered  
senator® magic flow metal refill G2 (1.0 mm),  
writing length up to 8,500 m,  
ink colour: blue

### SERVICES

Express Service (Online Portal): see page 12

## INDUSTRIAL PRICES (€/PC.)

RSP in euro, per piece, VAT not included.

3330	50	100	250	500
<b>Incl. 1c standard print per position</b>	4.06	3.84	3.68	3.57
<b>Incl. laser engraving per position</b>	5.19	4.62	4.23	3.95

For branding prices please refer to page 101

## BRANDING / AREA

Barrel		
1	Standard print	25 x 15 mm 1 colour
2	Laser engraving	20 x 5 mm
3	Standard print	50 x 15 mm 1 colour
4	Laser engraving	35 x 5 mm

# ATTRACT SOFT TOUCH BALL PEN / TOUCH PAD PEN

Image scale 1:1



Laser engraving



Corresponding cases

ET 154  
ET 160  
ET 169  
ET 171  
ET 190

see pages 63 - 65

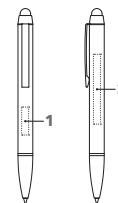

## ART. NO. 3335

### Twist ball pen with Touch Pad function

Barrel: Metal, soft lacquered  
Fittings: Metal, black lacquered  
senator® magic flow metal refill G2 (1.0 mm),  
writing length up to 8,500 m,  
ink colour: blue

## INDUSTRIAL PRICES (€/PC.)

RSP in euro, per piece, VAT not included.

3335	50	100	250	500
<b>Incl. laser engraving per position</b>	5.38	4.81	4.42	4.14

For branding prices please refer to page 101

## BRANDING / AREA

Barrel		
1	Laser engraving	20 x 5 mm
2	Laser engraving	50 x 5 mm



# GALANT BALL PEN

Image scale 1:1



INTRODUCTION



Corresponding cases

- ET 154
- ET 160
- ET 169
- ET 171
- ET 190

see pages 63 - 65

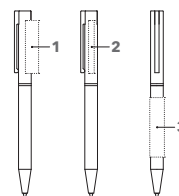

PLASTIC PENS

## ART. NO. 3370

### Twist ball pen

Barrel: Metal, glossy lacquered  
Fittings: Metal, glossy chrome  
senator® magic flow metal refill G2 (1.0 mm),  
writing length up to 8,500 m,  
ink colour: blue

## INDUSTRIAL PRICES (€/PC.)

RSP in euro, per piece, VAT not included.

3370	50	100	250	500
<b>Incl. 1c standard print per position</b>	4.29	4.07	3.91	3.80
<b>Incl. laser engraving per position</b>	5.42	4.85	4.46	4.18

For branding prices please refer to page 101

## BRANDING / AREA

Upper	1	Standard print	30 x 10 mm 1 colour
	2	Laser engraving	40 x 5 mm
Barrel	3	Standard print	35 x 10 mm 1 colour
		Laser engraving	50 x 5 mm

METAL PENS

# ARCTIC BALL PEN

Image scale 1:1



NOTEBOOKS



Corresponding cases

- ET 150
- ET 154
- ET 156
- ET 160
- ET 190

see pages 63 - 65



With the refill retracted,  
the branding will appear in  
line with the clip, with the  
stitching on the reverse.

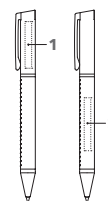

MUGS

## ART. NO. 3390

### Twist ball pen

Barrel: Metal, synthetic leather  
Fittings: Metal, glossy gun metal  
senator® magic flow metal refill G2 (1.0 mm),  
writing length up to 8,500 m,  
ink colour: blue

## INDUSTRIAL PRICES (€/PC.)

RSP in euro, per piece, VAT not included.

3390	50	100	250	500
<b>Incl. laser engraving per position</b>	7.80	7.23	6.84	6.56

For branding prices please refer to page 101

## BRANDING / AREA

Cap	1	Laser engraving	35 x 5 mm
Barrel	2	Laser engraving	40 x 5 mm

SERVICES

# STAR TEC STEEL BALL PEN

Image scale 1:1



Corresponding cases

- ET 150
- ET 154
- ET 156
- ET 160
- ET 169
- ET 190

see pages 63 - 65

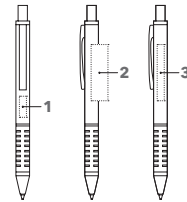

## ART. NO. 2040

### Push ball pen

Barrel: Metal, brushed  
 Fittings: Metal, glossy chrome  
 Soft grip zone: black  
 senator® magic flow metal refill G2 (1.0 mm),  
 writing length up to 8,500 m,  
 ink colour: blue

## INDUSTRIAL PRICES (€/PC.)

RSP in euro, per piece, VAT not included.

2040	50	100	250	500
<b>Incl. 1c standard print per position</b>	2.91	2.69	2.53	2.42
<b>Incl. laser engraving per position</b>	4.04	3.47	3.08	2.80

For branding prices please refer to page 101

## BRANDING / AREA

Barrel		
1	Laser engraving	15 x 5 mm
2	Standard print	40 x 12 mm
3	Laser engraving	40 x 5 mm

# STAR TEC ALU BALL PEN

Image scale 1:1



Corresponding cases

- ET 150
- ET 154
- ET 156
- ET 160
- ET 169
- ET 190

see pages 63 - 65

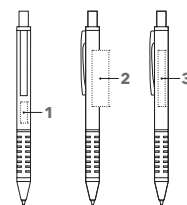

## ART. NO. 2511

### Push ball pen

Barrel: Metal, lacquered  
 Fittings: Metal, glossy chrome  
 Soft grip zone: black  
 senator® magic flow metal refill G2 (1.0 mm),  
 writing length up to 8,500 m,  
 ink colour: blue

## INDUSTRIAL PRICES (€/PC.)

RSP in euro, per piece, VAT not included.

2511	50	100	250	500
<b>Incl. 1c standard print per position</b>	3.03	2.81	2.65	2.54
<b>Incl. laser engraving per position</b>	4.16	3.59	3.20	2.92

For branding prices please refer to page 101

## BRANDING / AREA

Barrel		
1	Laser engraving	15 x 5 mm
2	Standard print	40 x 12 mm
3	Laser engraving	40 x 5 mm

# NAUTIC BALL PEN

Image scale 1:1



Laser engraving



Corresponding cases

- ET 150
- ET 154
- ET 156
- ET 160
- ET 169
- ET 171
- ET 190

see pages 63 - 65

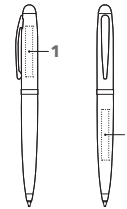

## ART. NO. 2215

### Twist ball pen

Barrel and fittings: Metal, glossy chrome  
Cap: Metal, soft lacquer  
senator® magic flow metal refill G2 (1.0 mm),  
writing length up to 8,500 m,  
ink colour: blue

### SERVICES

Express Service (Online Portal): see page 12

## INDUSTRIAL PRICES (€/PC.)

RSP in euro, per piece, VAT not included.

2215	50	100	250	500
<b>Incl. 1c standard print per position</b>	6.74	6.52	6.36	6.25
<b>Incl. laser engraving per position</b>	7.87	7.30	6.91	6.63

For branding prices please refer to page 101

## BRANDING / AREA

Cap	1	Laser engraving	35 x 5 mm
Barrel	2	Laser engraving	35 x 5 mm
		Standard print	25 x 12 mm 1 colour

# NAUTIC ROLLERBALL

Image scale 1:1



Standard print



Corresponding cases

- ET 150
- ET 154
- ET 156
- ET 160
- ET 169
- ET 171
- ET 190

see pages 63 - 65



6297

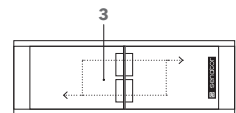
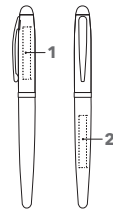

## ART. NO. 1092 / 6297

### Rollerball 1092

Barrel and fittings: Metal, glossy chrome  
Cap and grip zone: Metal, soft lacquer  
Metal safety rollerball refill  
Ink colour: blue

### Set 6297

Touch Pad Pen 2754 + rollerball 1092  
in case ET 171

### SERVICES

Express Service (Online Portal): see page 12

## INDUSTRIAL PRICES (€/PC.)

RSP in euro, per piece, VAT not included.

1092	50	100	250	500
<b>Incl. 1c standard print per position</b>	8.42	8.20	8.04	7.93
<b>Incl. laser engraving per position</b>	9.55	8.98	8.59	8.31
6297	25	50	125	250
<b>Incl. 1c standard print, per position</b>	18.54	17.66	17.02	16.58
<b>Incl. laser engraving per position</b>	19.30	18.16	17.38	16.82

For branding prices please refer to page 101

## BRANDING / AREA

Cap	1	Laser engraving	35 x 5 mm
Barrel	2	Laser engraving	35 x 5 mm
		Standard print	25 x 12 mm
Case	3	Standard print	60 x 25 mm 1 colour

# NAUTIC BLACK BALL PEN / TOUCH PAD PEN

Image scale 1:1



Laser engraving



Black

Corresponding cases:

- ET 150
- ET 154
- ET 156
- ET 160
- ET 169
- ET 171
- ET 190

see pages 63 - 65

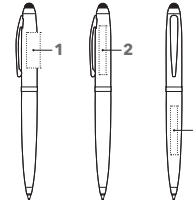

## ART. NO. 3340

### Twist ball pen with touch pad function

Barrel : Metal, glossy lacquer  
Fittings: Metal, gun metal  
senator® magic flow metal refill G2 (1.0 mm),  
writing length up to 8,500 m,  
ink colour: blue

## INDUSTRIAL PRICES (€/PC.)

RSP in euro, per piece, VAT not included.

3340	50	100	250	500
<b>Incl. 1c standard print per position</b>	7.87	7.65	7.49	7.38
<b>Incl. laser engraving per position</b>	9.00	8.43	8.04	7.76

For branding prices please refer to page 101

## BRANDING / AREA

Cap	1	Standard print	25 x 10 mm 1 colour
	2	Laser engraving	35 x 5 mm
Barrel	3	Standard print	25 x 12mm 1 colour
		Laser engraving	35 x 5 mm

# NAUTIC BALL PEN / TOUCH PAD PEN

Image scale 1:1

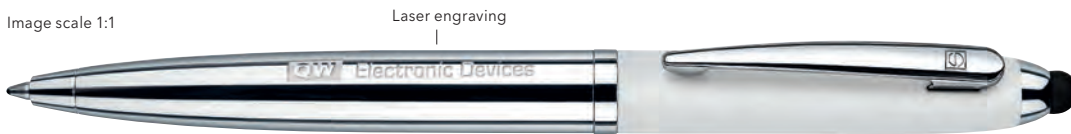

Laser engraving



White

Black

Corresponding cases:

- ET 150
- ET 154
- ET 156
- ET 160
- ET 169
- ET 171
- ET 190

see pages 63 - 65



6297

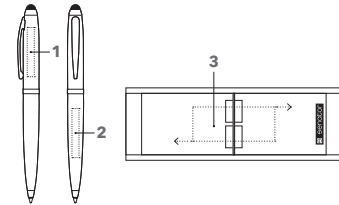

## ART. NO. 2754 / 6297

### Twist ball pen with touch pad function 2754

Barrel and fittings: Metal, glossy chrome  
Cap: Metal, soft lacquer  
senator® magic flow metal refill G2 (1.0 mm),  
writing length up to 8,500 m,  
ink colour: blue

### Set 6297

Touch Pad Pen 2754 + rollerball 1092  
in case ET 171

## SERVICES

Express Service (Online Portal): see page 12

## INDUSTRIAL PRICES (€/PC.)

RSP in euro, per piece, VAT not included.

2754	50	100	250	500
<b>Incl. 1c standard print per position</b>	7.21	6.99	6.83	6.72
<b>Incl. laser engraving per position</b>	8.34	7.77	7.38	7.10
6297	25	50	125	250
<b>Incl. 1c standard print per position</b>	18.54	17.66	17.02	16.58
<b>Incl. laser engraving per position</b>	19.30	18.16	17.38	16.82

For branding prices please refer to page 101

## BRANDING / AREA

Cap	1	Laser engraving	35 x 5 mm
Barrel	2	Standard print	25 x 12 mm 1 colour
		Laser engraving	35 x 5 mm
Case	3	Standard print	60 x 25 mm 1 colour



**IMAGE LINE****MAKES YOUR IMAGE UNMISTAKABLE.**

Clear lines, perfect style with a distinctive surface design. The Image Line presents itself in a perfect manner.

**IMAGE BLACK LINE BALL PEN**

Image scale 1:1

Laser engraving

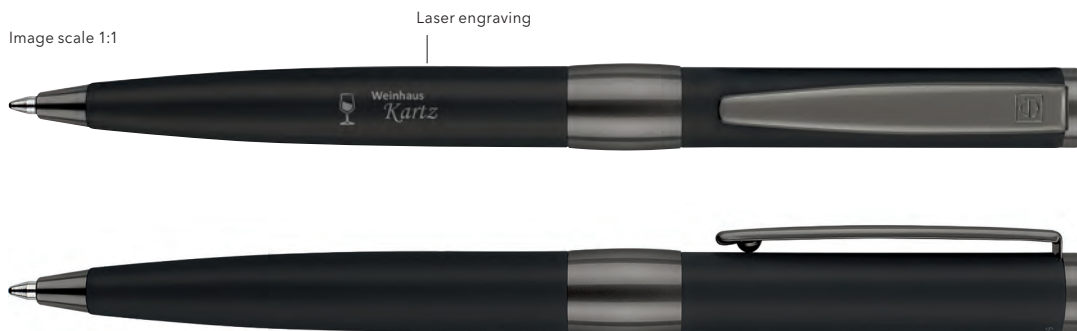

Black

Corresponding cases

ET 150  
ET 154  
ET 156  
ET 160  
ET 169  
ET 171  
ET 190

see pages 63 - 65

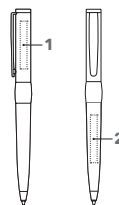

PROMOTIONAL GIFT  
AWARD

**ART. NO. 2636****Twist ball pen**

Barrel: Metal, soft varnish  
Fittings: Metal, gun metal  
senator® magic flow metal refill G2 (1.0 mm),  
writing length up to 8,500 m,  
ink colour: blue

**SERVICES**

**Express Service (Online Portal):** see page 12

**INDUSTRIAL PRICES (€/PC.)**

RSP in euro, per piece, VAT not included.

2636	50	100	250	500
<b>Incl. laser engraving per position</b>	10.47	9.90	9.51	9.23

For branding prices please refer to page 101

**BRANDING / AREA**

Cap	1	Laser engraving	35 x 5 mm
Barrel	2	Laser engraving	35 x 5 mm

# IMAGE BLACK LINE ROLLERBALL

Image scale 1:1



Laser engraving



Corresponding cases  
ET 150  
ET 154  
ET 156  
ET 160  
ET 169  
ET 171  
ET 190



6206



6179

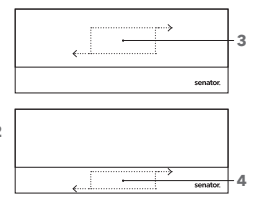
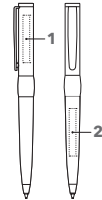

## ART. NO. 1119 / 6179 / 6206

### Rollerball 1119

Barrel: Metal, soft varnish, fittings: Metal, gun metal  
Metal safety rollerball refill, ink colour: blue

### Set 6179

Twist ball pen 2636 + rollerball 1119 in box SC 197 with leather wallet ET 150

### Set 6206

Twist ball pen 2636 + rollerball 1119 in black case ET 156

### SERVICES

Express Service (Online Portal): see page 12

## INDUSTRIAL PRICES (€/PC.)

RSP in euro, per piece, VAT not included.

	50	100	250	500
<b>1119</b>				
<b>Incl. laser engraving per position</b>	11.83	11.26	10.87	10.59
<b>6179</b>	<b>25</b>	<b>50</b>	<b>125</b>	<b>250</b>
<b>Incl. laser engraving per position</b>	30.69	29.55	28.77	28.21
<b>6206</b>	<b>25</b>	<b>50</b>	<b>125</b>	<b>250</b>
<b>Incl. laser engraving per position</b>	24.70	23.56	22.78	22.22

For branding prices please refer to page 101

## BRANDING / AREA

<b>Cap</b>	<b>1</b>	Laser engraving	35 x 5 mm
<b>Barrel</b>	<b>2</b>	Laser engraving	35 x 5 mm
<b>Case</b>	<b>3</b>	Standard print	50 x 20 mm 1 colour
	<b>4</b>	Standard print	50 x 15 mm 1 colour

# IMAGE BLACK LINE FOUNTAIN PEN

Image scale 1:1



Laser engraving



Corresponding cases  
ET 150  
ET 154  
ET 156  
ET 160  
ET 169  
ET 171  
ET 190



6205



6151

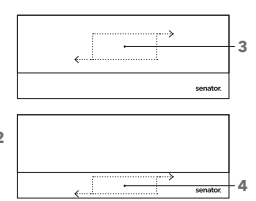
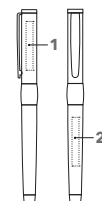

## ART. NO. 0104 / 6151 / 6205

### Fountain pen

Barrel: Metal, soft varnish, fittings: Metal gun metal  
Iridium-tipped stainless steel nib, M, standard ink cartridge, ink colour: blue

### Set 6151

Twist ball pen 2636 + fountain pen 0104 in box SC 197 with leather wallet ET 150

### Set 6205

Twist ball pen 2636 + fountain pen 0104 in black case ET 156

### SERVICES

Express Service (Online Portal): see page 12

## INDUSTRIAL PRICES (€/PC.)

RSP in euro, per piece, VAT not included.

	50	100	250	500
<b>0104</b>				
<b>Incl. laser engraving per position</b>	12.06	11.49	11.10	10.82
<b>6151</b>	<b>25</b>	<b>50</b>	<b>125</b>	<b>250</b>
<b>Incl. laser engraving per position</b>	30.92	29.78	29.00	28.44
<b>6205</b>	<b>25</b>	<b>50</b>	<b>125</b>	<b>250</b>
<b>Incl. laser engraving per position</b>	24.93	23.79	23.01	22.45

For branding prices please refer to page 101

## BRANDING / AREA

<b>Cap</b>	<b>1</b>	Laser engraving	35 x 5 mm
<b>Barrel</b>	<b>2</b>	Laser engraving	35 x 5 mm
<b>Case</b>	<b>3</b>	Standard print	50 x 20 mm 1 colour
	<b>4</b>	Standard print	50 x 15 mm 1 colour

# IMAGE WHITE LINE BALL PEN

Image scale 1:1



Corresponding cases

- ET 150
- ET 154
- ET 156
- ET 160
- ET 169
- ET 171
- ET 190

see pages 63 - 65

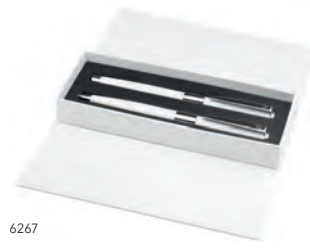

6267

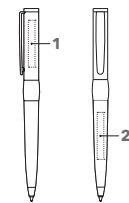

## ART. NO. 2786 / 6267

### Twist ball pen 2786

Barrel: metal, glossy lacquered  
 Fittings: Glossy chrome  
 senator® magic flow metal refill G2 (1.0 mm),  
 writing length up to 8,500 m,  
 ink colour: blue

### Set 6267

Twist ball pen 2786 + rollerball 1146  
 in white case ET 156

## INDUSTRIAL PRICES (€/PC.)

RSP in euro, per piece, VAT not included.

	50	100	250	500
<b>2786</b>				
<b>Incl. 1c standard print per position</b>	9.34	9.12	8.96	8.85
<b>Incl. laser engraving per position</b>	10.47	9.90	9.51	9.23
<b>6267</b>	<b>25</b>	<b>50</b>	<b>125</b>	<b>250</b>
<b>Incl. 1c standard print per position</b>	23.94	23.06	22.42	21.98
<b>Incl. laser engraving per position</b>	24.70	23.56	22.78	22.22

For branding prices please refer to page 101

## BRANDING / AREA

Part	Quantity	Branding Type	Area
Cap	1	Laser engraving	35 x 5 mm
		Standard print	35 x 5 mm 1 colour
Barrel	2	Laser engraving	35 x 5 mm
		Standard print	35 x 5 mm 1 colour
		Standard print	20 x 12 mm 1 colour

# IMAGE WHITE LINE ROLLERBALL

Image scale 1:1



Corresponding cases

- ET 150
- ET 154
- ET 156
- ET 160
- ET 169
- ET 171
- ET 190

see pages 63 - 65



6267

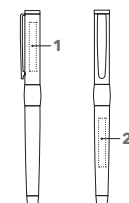

## ART. NO. 1146 / 6267

### Rollerball 1146

Barrel: metal, glossy lacquered  
 Fittings: Glossy chrome  
 Metal safety rollerball refill  
 Ink colour: blue

### Set 6267

Twist ball pen 2786 + Rollerball 1146  
 in white case ET 156

## INDUSTRIAL PRICES (€/PC.)

RSP in euro, per piece, VAT not included.

	50	100	250	500
<b>1146</b>				
<b>Incl. 1c standard print per position</b>	10.70	10.48	10.32	10.21
<b>Incl. laser engraving per position</b>	11.83	11.26	10.87	10.59
<b>6267</b>	<b>25</b>	<b>50</b>	<b>125</b>	<b>250</b>
<b>Incl. 1c standard print per position</b>	23.94	23.06	22.42	21.98
<b>Incl. laser engraving per position</b>	24.70	23.56	22.78	22.22

For branding prices please refer to page 101

## BRANDING / AREA

Part	Quantity	Branding Type	Area
Cap	1	Laser engraving	35 x 5 mm
		Standard print	35 x 5 mm 1 colour
Barrel	2	Laser engraving	35 x 5 mm
		Standard print	35 x 5 mm 1 colour
		Standard print	20 x 12 mm 1 colour

# IMAGE CHROME BALL PEN

Image scale 1:1

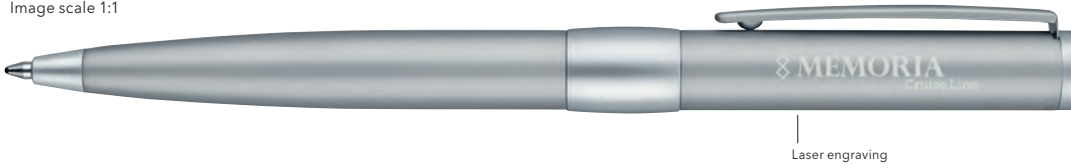

Laser engraving



Corresponding cases

- ET 150
- ET 154
- ET 156
- ET 160
- ET 169
- ET 171
- ET 181
- ET 190

see pages 63 - 65



6238



6089

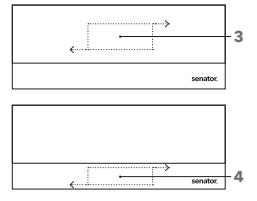
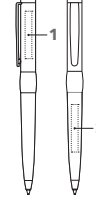

## ART. NO. 2158 / 6089 / 6238

### Twist ball pen 2158

Barrel: Metal, soft varnish, fittings: Metal, matt chrome, senator® magic flow metal refill G2 (1.0 mm), writing length up to 8,500 m, ink colour: blue

### Set 6089

Twist ball pen 2158 + rollerball 1036 in presentation box SC 197 with leather wallet ET 150

### Set 6238

Twist ball pen 2158 + rollerball 1036 in black case ET 156

### SERVICES

**Express Service (Online Portal):** see page 12

## INDUSTRIAL PRICES (€/PC.)

RSP in euro, per piece, VAT not included.

	50	100	250	500
<b>2158</b>	<b>50</b>	<b>100</b>	<b>250</b>	<b>500</b>
<b>Incl. laser engraving per position</b>	10.47	9.90	9.51	9.23
<b>6089</b>	<b>25</b>	<b>50</b>	<b>125</b>	<b>250</b>
<b>Incl. laser engraving per position</b>	30.69	29.55	28.77	28.21
<b>6238</b>	<b>25</b>	<b>50</b>	<b>125</b>	<b>250</b>
<b>Incl. laser engraving per position</b>	24.70	23.56	22.78	22.22

For branding prices please refer to page 101

## BRANDING / AREA

Part	Branding	Area
<b>Cap</b>	<b>1</b> Laser engraving	35 x 5 mm
<b>Barrel</b>	<b>2</b> Laser engraving	35 x 5 mm
<b>Case</b>	<b>3</b> Standard print	50 x 20 mm 1 colour
	<b>4</b> Standard print	50 x 15 mm 1 colour

# IMAGE CHROME ROLLERBALL

Image scale 1:1



Laser engraving



Corresponding cases

- ET 150
- ET 154
- ET 156
- ET 160
- ET 169
- ET 171
- ET 181
- ET 190

see pages 63 - 65

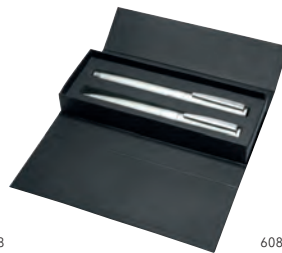

6238



6089

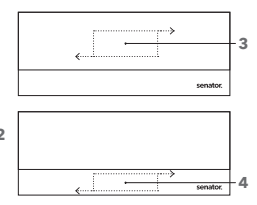
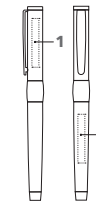

## ART. NO. 1036 / 6089 / 6238

### Rollerball 1036

Barrel: Metal, soft varnish, fittings: Metal, matt chrome, metal safety rollerball refill  
Ink colour: blue

### Set 6089

Twist ball pen 2158 + rollerball 1036 in presentation box SC 197 with leather wallet ET 150

### Set 6238

Twist ball pen 2158 + rollerball 1036 in black case ET 156

### SERVICES

**Express Service (Online Portal):** see page 12

## INDUSTRIAL PRICES (€/PC.)

RSP in euro, per piece, VAT not included.

	50	100	250	500
<b>1036</b>	<b>50</b>	<b>100</b>	<b>250</b>	<b>500</b>
<b>Incl. laser engraving per position</b>	11.83	11.26	10.87	10.59
<b>6089</b>	<b>25</b>	<b>50</b>	<b>125</b>	<b>250</b>
<b>Incl. laser engraving per position</b>	30.69	29.55	28.77	28.21
<b>6238</b>	<b>25</b>	<b>50</b>	<b>125</b>	<b>250</b>
<b>Incl. laser engraving per position</b>	24.70	23.56	22.78	22.22

For branding prices please refer to page 101

## BRANDING / AREA

Part	Branding	Area
<b>Cap</b>	<b>1</b> Laser engraving	35 x 5 mm
<b>Barrel</b>	<b>2</b> Laser engraving	35 x 5 mm
<b>Case</b>	<b>3</b> Standard print	50 x 20 mm 1 colour
	<b>4</b> Standard print	50 x 15 mm 1 colour



## CARBON

### SPORTY, ELEGANT AND SOPHISTICATED.

Sporty writing instrument in an remarkable mix of materials. Cool carbon combines with matt-chrome fittings to create a modern statement accessory.

## CARBON BLACK BALL PEN

Image scale 1:1



Carbon

Corresponding cases

ET 150  
ET 154  
ET 160,  
ET 169  
ET 171  
ET 181  
ET 190

see pages 63 - 65



#### ART. NO. 3350

##### Twist ball pen

Barrel: Metal in combination with light carbon  
Fittings: Metal gun metal  
senator® magic flow metal refill G2 (1.0 mm),  
writing length up to 8,500 m,  
ink colour: blue

#### INDUSTRIAL PRICES (€/PC.)

RSP in euro, per piece, VAT not included.

3350	50	100	250	500
<b>Incl. 1c standard print per position</b>	12.69	12.47	12.31	12.20
<b>Incl. laser engraving per position</b>	13.82	13.25	12.86	12.58

For branding prices please refer to page 101

#### BRANDING / AREA

Cap	1	Standard print	30 x 12 mm 1 colour
		Laser engraving	40 x 5 mm

# CARBON LINE BALL PEN

Image scale 1:1

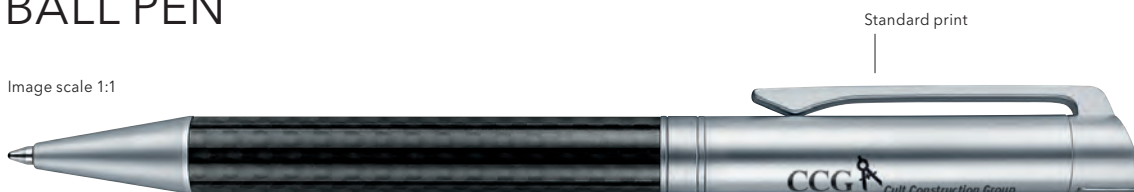

Corresponding cases

- ET 150
- ET 154
- ET 156
- ET 160
- ET 169
- ET 171
- ET 190

see pages 63 - 65



6239  
6240

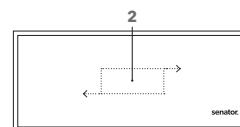
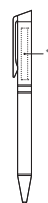

2159, 6239

## ART. NO. 2159 / 6239 / 6240

### Twist ball pen 2159

Metal in combination with light carbon  
Cap, tip, fittings: Metal, matt chrome, senator®  
magic flow metal refill G2 (1.0 mm), writing length  
up to 8,500 m, ink colour: blue

### Set 6239

Twist ball pen 2159 + fountain pen 0076 in black  
case ET 160

### Set 6240

Twist ball pen 2159 + rollerball 1037 in black case  
ET 160

### SERVICES

Express Service (Online Portal): see page 12

## INDUSTRIAL PRICES (€/PC.)

RSP in euro, per piece, VAT not included.

	50	100	250	500
<b>2159</b>	<b>50</b>	<b>100</b>	<b>250</b>	<b>500</b>
Incl. 1c standard print per position	12.05	11.83	11.67	11.56
Incl. laser engraving per position	13.18	9.90	9.51	9.23
<b>6239</b>	<b>25</b>	<b>50</b>	<b>125</b>	<b>250</b>
Incl. 1c standard print per position	33.80	33.36	33.04	32.82
Incl. laser engraving per position	36.06	34.92	34.14	33.58
<b>6240</b>	<b>25</b>	<b>50</b>	<b>125</b>	<b>250</b>
Incl. 1c standard print per position	32.68	32.24	31.92	31.70
Incl. laser engraving per position	34.94	33.80	33.02	32.46

## BRANDING / AREA

Cap	1	Standard print	30 x 12 mm 1 colour
		Laser engraving	40 x 5 mm
Case	2	Standard print	50 x 20 mm 1 colour

For branding prices please refer to page 101

# CARBON LINE ROLLERBALL

Image scale 1:1



Corresponding cases

- ET 150
- ET 154
- ET 156
- ET 160
- ET 169
- ET 171
- ET 190

see pages 63 - 65



6240

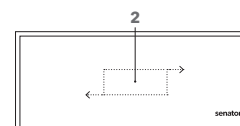

1037

## ART. NO. 1037 / 6240

### Rollerball 1037

Metal in combination with light carbon  
Cap, tip, fittings: Metal, matt chrome  
Metal safety rollerball refill  
Ink colour: blue

### Set 6240

Twist ball pen 2159 + Rollerball 1037  
in black case ET 160

### SERVICES

Express Service (Online Portal): see page 12

## INDUSTRIAL PRICES (€/PC.)

RSP in euro, per piece, VAT not included.

	50	100	250	500
<b>1037</b>	<b>50</b>	<b>100</b>	<b>250</b>	<b>500</b>
Incl. 1c standard print per position	15.46	15.24	15.08	14.97
Incl. laser engraving per position	16.59	16.02	15.63	15.35
<b>6240</b>	<b>25</b>	<b>50</b>	<b>125</b>	<b>250</b>
Incl. 1c standard print per position	32.68	32.24	31.92	31.70
Incl. laser engraving per position	34.94	33.80	33.02	32.46

## BRANDING / AREA

Cap	1	Standard print	30 x 12 mm 1 colour
		Laser engraving	40 x 5 mm
Case	2	Standard print	50 x 20 mm 1 colour

For branding prices please refer to page 101

# CARBON LINE FOUNTAIN PEN

Image scale 1:1



Corresponding cases

- ET 150
- ET 154
- ET 156
- ET 160
- ET 169
- ET 171
- ET 190

see pages 63 - 65



6239

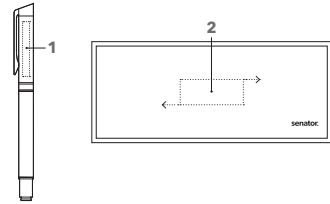

## ART. NO. 0076 / 6239

### Fountain pen 0076

Metal in combination with light carbon  
Cap, tip, fittings: Metal, matt chrome  
Iridium-tipped stainless steel nib, M  
Standard ink cartridge  
Ink colour: blue

### Set 6239

Twist ball pen 2159 + fountain pen 0076 in black case ET 160

### SERVICES

Express Service (Online Portal): see page 12

## INDUSTRIAL PRICES (€/PC.)

RSP in euro, per piece, VAT not included.

0076	50	100	250	500
<b>Incl. 1c standard print per position</b>	16.60	16.38	16.22	16.11
<b>Incl. laser engraving per position</b>	17.73	17.16	16.77	16.49
6239	25	50	125	250
<b>Incl. 1c standard print per position</b>	33.80	33.36	33.04	32.82
<b>Incl. laser engraving per position</b>	36.06	34.92	34.14	33.58

For branding prices please refer to page 101

## BRANDING / AREA

Cap	1	Standard print	35 x 5 mm 1 colour
		Laser engraving	40 x 5 mm
Case	2	Standard print	50 x 20 mm 1 colour

# TIZIO BALL PEN

Image scale 1:1



Laser engraving



Corresponding cases

- ET 150
- ET 160
- ET 169
- ET 171
- ET 181
- ET 190

see pages 63 - 65



6252  
6253

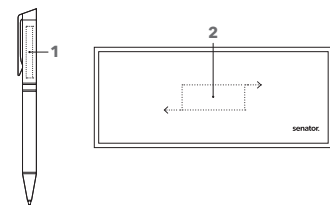

## ART. NO. 2400 / 6252 / 6253

### Twist ball pen 2400

Barrel: Metal in combination with nutwood  
Cap, tip, fittings: Metal, glossy chrome  
senator® magic flow metal refill G2 (1.0 mm),  
writing length up to 8,500 m, ink colour: blue

### Set 6252

Twist ball pen 2400 + fountain pen 0240 in black case ET 160

### Set 6253

Twist ball pen 2400 + rollerball 1240 in black case ET 160

### SERVICES

Express Service (Online Portal): see page 12

## INDUSTRIAL PRICES (€/PC.)

RSP in euro, per piece, VAT not included.

2400	50	100	250	500
<b>Incl. laser engraving per position</b>	13.18	12.61	12.22	11.94
6252	25	50	125	250
<b>Incl. laser engraving per position</b>	36.06	34.92	34.14	33.58
6253	25	50	125	250
<b>Incl. laser engraving per position</b>	34.94	33.80	33.02	32.46

For branding prices please refer to page 101

## BRANDING / AREA

Cap	1	Laser engraving	40 x 5 mm
Case	2	Standard print	50 x 20 mm 1 colour

# TIZIO ROLLERBALL

Image scale 1:1



Corresponding cases

ET 150  
ET 156  
ET 160  
ET 169  
ET 171  
ET 190

see pages 63 - 65



6253

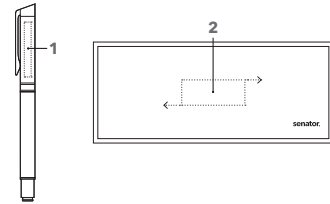

## ART. NO. 1240 / 6253

### Rollerball 1240

Barrel: Metal in combination with nutwood  
Cap, tip, fittings: Metal, glossy chrome  
Metal safety rollerball refill  
Ink colour: blue

### Set 6253

Twist ball pen 2400 + rollerball 1240 in black case  
ET 160

### SERVICES

**Express Service (Online Portal):** see page 12

## INDUSTRIAL PRICES (€/PC.)

RSP in euro, per piece, VAT not included.

	50	100	250	500
<b>1240</b>				
<b>Incl. laser engraving per position</b>	16.59	16.02	15.63	15.35
<b>6253</b>	25	50	125	250
<b>Incl. laser engraving per position</b>	34.94	33.80	33.02	32.46

For branding prices please refer to page 101

## BRANDING / AREA

Cap	1	Laser engraving	40 x 5 mm
Case	2	Standard print	50 x 20 mm 1 colour

# TIZIO FOUNTAIN PEN

Image scale 1:1



Corresponding cases

ET 150  
ET 156  
ET 160  
ET 169  
ET 171  
ET 190

see pages 63 - 65



6252

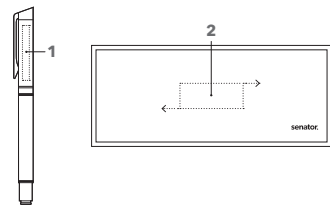

## ART. NO. 0240 / 6252

### Fountain pen 0240

Barrel: Metal in combination with nutwood  
Cap, fittings: Metal, glossy chrome  
Iridium-tipped stainless steel nib, M  
Standard ink cartridge  
Ink colour: blue

### Set 6252

Twist ball pen 2400 + fountain pen 0240 in black case  
ET 160

### SERVICES

**Express Service (Online Portal):** see page 12

## INDUSTRIAL PRICES (€/PC.)

RSP in euro, per piece, VAT not included.

	50	100	250	500
<b>0240</b>				
<b>Incl. laser engraving per position</b>	17.73	17.16	16.77	16.49
<b>6252</b>	25	50	125	250
<b>Incl. laser engraving per position</b>	36.06	34.92	34.14	33.58

For branding prices please refer to page 101

## BRANDING / AREA

Cap	1	Laser engraving	40 x 5 mm
Case	2	Standard print	50 x 20 mm 1 colour



# CASES



P1ET157



P1ET173

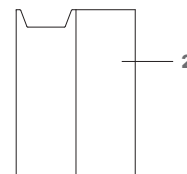
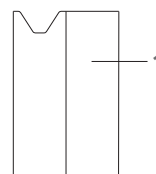

## ART. NO. P1ET157

### Cardboard pouch for 1 - 2 writing instruments

Recycled cardboard, matt white, front and back to be customised over the full surface area, **Dimensions:** 155 x 48 x 2 cm

### BRANDING / AREA

Front + Reverse 1 ca. 155 x 96 mm

**INDUSTRIAL PRICES (€/PC.)** RSP in euro per piece, VAT not included.

P1ET157	500	1,000	2,500	5,000
Incl. 4c print			on request	

## ART. NO. P1ET173

### Cardboard pouch for 3 writing instruments

Recycled cardboard, matt white, front and back to be customised over the full surface area, **Dimensions:** 155 x 54 x 2 cm

### BRANDING / AREA

Front + Reverse 2 ca. 155 x 108 mm

**INDUSTRIAL PRICES (€/PC.)** RSP in euro per piece, VAT not included.

P1ET173	500	1,000	2,500	5,000
Incl. 4c print			on request	



## ART. NO. ET 157

### For 1 writing instrument

Carton, matt black. At 5,000 pcs. also available in different colours  
**Dimensions:** 155 x 50 x 2 mm

**INDUSTRIAL PRICES (€/PC.)** RSP in euro per piece, VAT not included.

ET157	500	1,000	2,500	5,000	Filling in 1 pen
Plain	0.29	0.29	0.29	0.29	0.25

## ART. NO. ET 190

### For 1 or 2 writing instruments

Carton, FSC Mix, matt black, with removable cardboard insert  
**Dimensions:** 175 x 62 x 22 mm

**INDUSTRIAL PRICES (€/PC.)** RSP in euro per piece, VAT not included.

ET190	50	100	250	500	Filling in 1 pen	Filling in 2 pens
Plain	2.40	2.40	2.40	2.40	0.25	0.50

# CASES

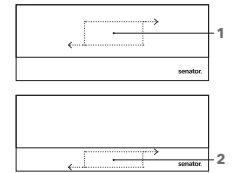

## ART. NO. ET 156

### Cardboard case for 1 or 2 writing instruments

carded case, black matt or glossy white with magnetic closure and foam inlay

**Dimensions:** 16,5 x 6,5 x 2,5 cm

### INDUSTRIAL PRICES (€/PC.) RSP in euro per piece, VAT not included.

ET156	50	100	250	500	Filling in 1 pen	Filling in 2 pens
Plain	2.03	2.03	2.03	2.03	0.25	0.50
Incl. 1c standard print, 1 position	2.78	2.56	2.40	2.29	0.25	0.50

### BRANDING / AREA

Lid	1	Standard print, 1 colour not on white	50 x 20 mm
	2	Standard print, 1 colour not on white	50 x 15 mm

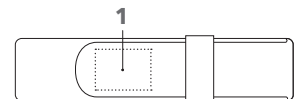
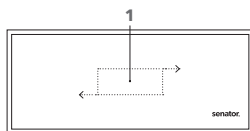

## ART. NO. ET 160

### For 1 or 2 writing instruments

leather look, black with black velour lining

**Dimensions:** 19 x 8 x 3,5 cm

### BRANDING / AREA

Lid	1	Standard print, 1 colour	50 x 20 mm
-----	---	--------------------------	------------

### INDUSTRIAL PRICES (€/PC.) RSP in euro per piece, VAT not included.

ET160	50	100	250	500	Filling in 1 pen	Filling in 2 pens
Plain	4.78	4.78	4.78	4.78	0.25	0.50
Incl. 1c standard print, 1 position	5.53	5.31	5.15	5.04	0.25	0.50

## ART. NO. ET 150

### Leather case for 1 or 2 writing instruments

leather, black

**Dimensions:** 15 x 3,5 x 1,5 cm

### BRANDING / AREA

Lasche	1	Embossing	30 x 22 mm
--------	---	-----------	------------

### INDUSTRIAL PRICES (€/PC.) RSP in euro per piece, VAT not included.

ET150	25	50	100	250	Filling in 1 pen	Filling in 2 pens
Plain	4.84	4.84	4.84	4.84	0.25	0.50
Incl. embossing, incl. stamp	9.34	7.99	7.05	6.38	0.25	0.50

# CASES

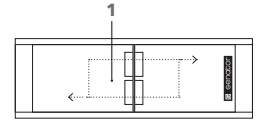
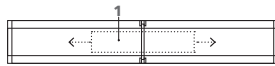

## ART. NO. ET 169

**Plastic case for 1 writing instrument**  
Glossy transparent with universal pen holder  
**Dimensions:** 15.5 x 2.5 x 2.5 cm

### BRANDING / AREA

**Lid** 1 Standard print, 1 colour 60 x 12 mm

### INDUSTRIAL PRICES (€/PC.)

ET169	50	100	250	500	Filling in 1 pen
Plain	0.62	0.62	0.62	0.62	0.25
Incl. 1c standard print, 1 position	1.37	1.15	0.99	0.88	0.25

## ART. NO. ET 171

**Plastic case for 2 writing instruments**  
Glossy transparent with universal pen holder  
**Dimensions:** 15.5 x 5.5 x 2.5 cm

### BRANDING / AREA

**Lid** 1 Standard print, 1 colour 60 x 25 mm

### INDUSTRIAL PRICES (€/PC.)

ET171	50	100	250	500	Filling in 2 pens
Plain	1.03	1.03	1.03	1.03	0.25
Incl. 1c standard print, 1 position	1.78	1.56	1.40	1.29	0.25



## ART. NO. ET 154

**Plastic case for 1 writing instrument**  
black/silver with transparent lid, also available for slim writing instruments  
**Dimensions:** 16 x 3.5 x 2.5 cm

### BRANDING / AREA

**Lid** 1 Standard print, 1 colour 50 x 10 mm

### INDUSTRIAL PRICES (€/PC.)

ET154	50	100	250	500	Filling in 1 pen
Plain	1.03	1.03	1.03	1.03	0.25
Incl. 1c standard print, 1 position	1.78	1.56	1.40	1.29	0.25

## ART. NO. SC233

**Cardboard box for 50 pens**  
Alternative packaging for your pens:  
Carton: white, with senator® logo  
**Dimensions:** 15.5 x 12 x 7.5 cm

### INDUSTRIAL PRICES (€/PC.)

SC233	50	100	250	500
Plain	0.89	0.89	0.89	0.89

# NOTEBOOK SOFT

Image scale 1:4

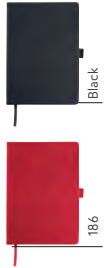

— Digital print

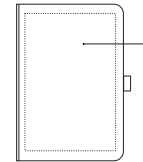

Front



## ART. NO. NB03

### Hardcover notebook

with pleasant soft surface.  
With coloured bookmark.  
Perfect in combination with holder NB04.  
96 sheets of paper, 80 g/m<sup>2</sup>, white  
(tracing sheet provided in each notebook)

### Ruling:

Blank

**Dimensions:** ~ DIN A5

This item will be discontinued and is still available as long as stocks last.

## INDUSTRIAL PRICES (€/PC.)

RSP in euro, per piece, VAT not included.

NB03	25	50	100	250
<b>Incl. digital print per motif</b>	9.28	7.93	6.99	6.32

For branding prices please refer to page 101

## BRANDING / AREA

**Front**    **1** Digital print    125 x 190 mm

# HOLDER SOFT

Image scale 1:4

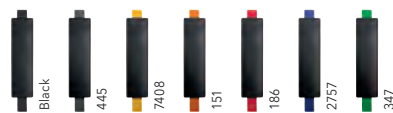

Suitable for notebook NB03

## ART. NO. NB04

### Pen holder for notebook NB03

Gives the notebook an individual adjustment to the color of the brand. Available with elastic band in 7 different colours.

**Dimensions holder:** 4.5 x 16.2 cm

This item will be discontinued and is still available as long as stocks last.

## INDUSTRIAL PRICES (€/PC.)

RSP in euro, per piece, VAT not included.

NB04	25	50	100	250
<b>blank</b>	1.08	1.08	1.08	1.08



# NOTEBOOK STRUCTURE

Image scale 1:4

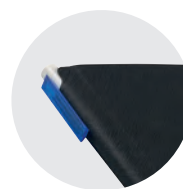

With clever pen pocket

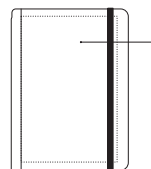

Front



INTRODUCTION

PLASTIC PENS

## ART. NO. NB01

### Black hardcover notebook

with textured surface and clever pen insert.  
Elastic band for closing. With black bookmark.  
80 sheets of paper, 100 g/m<sup>2</sup>, white, perforated.  
(tracing sheet provided in each notebook)

#### Ruling:

Blank

#### Dimensions:

~ DIN A5

This item will be discontinued and is still available as long as stocks last.

## INDUSTRIAL PRICES (€/PC.)

RSP in euro, per piece, VAT not included.

NB01	25	50	100	250
<b>Incl. digital print per motif</b>	10.66	9.31	8.37	7.70

For branding prices please refer to page 101

## BRANDING / AREA

Front	1	Digital print	125 x 190 mm
-------	---	---------------	--------------

METAL PENS

# NOTEBOOK STRUCTURE MAGNET

Image scale 1:4



With clever pen pocket

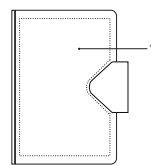

Front



NOTEBOOKS

MUGS

## ART. NO. NB02

### Black hardcover notebook

with textured surface and high-quality magnetic closure, which also serves as a pen holder.  
With black bookmark.  
80 sheets of paper, 100 g/m<sup>2</sup>, white, perforated.  
(tracing sheet provided in each notebook)

#### Ruling:

Blank

#### Dimensions:

~ DIN A5

This item will be discontinued and is still available as long as stocks last.

## INDUSTRIAL PRICES (€/PC.)

RSP in euro, per piece, VAT not included.

NB02	25	50	100	250
<b>Incl. digital print per motif</b>	10.79	9.44	8.50	7.83

For branding prices please refer to page 101

## BRANDING / AREA

Front	1	Digital print	125 x 190 mm
-------	---	---------------	--------------

SERVICES

## KING CAN

# LOOKS COOL. KEEPS HOT.

senator® King Can "To Go" mugs are the perfect every day companions. These vacuum thermo mugs keep hot drinks hot and cold drinks cold. Useful, long lasting and so popular.



## KING CAN

Image scale 1:2



Art. 0765

Sublimation

Laser engraving

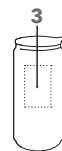
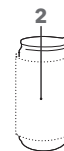
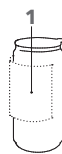

### ART. NO. 0755 / 0765

#### Vacuum thermo mug

double-walled 18/8 stainless steel, with black plastic lid

**0755:** King Can

**0765:** King Can for sublimation

**Height:** ~ 149 mm

**Diameter:** ~ 71 mm

**Capacity:** ~ 0.33 l

#### SERVICES

Individually packed in cardboard box

**Express Service (Online Portal):**

see page 12

### INDUSTRIAL PRICES (€/PC.)

RSP in euro, per piece, VAT not included.

	72	108	250	500
<b>0755</b>				
<b>Incl. engraving, per position</b>	12.60	12.60	12.60	12.60
<b>Incl. 1c transfer print, per position</b>	-	12.60	11.55	10.82
Each further transfer print colour per position	-	0.88	0.61	0.43
<b>0765</b>	<b>36</b>	<b>72</b>	<b>108</b>	<b>250</b>
<b>Incl. Sublimation</b>	14.35	12.85	11.80	11.07

For branding prices please refer to page 101

### BRANDING / AREA

Outside		
<b>1</b>	Sublimation (White prints will show silver coloured)	150 x 80 mm
<b>2</b>	Transfer print	210 x 115 mm
<b>3</b>	Laser engraving	12 cm <sup>2</sup> (e. g. 20 x 60 mm)

# KING CAN MINI

Image scale 1:2



Transfer print

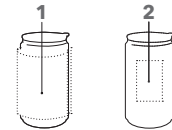

## ART. NO. 0785

### Vacuum thermo mug

double-walled 18/8 stainless steel, with black plastic lid

**Height:** ~ 127 mm

**Diameter:** ~ 71 mm

**Capacity:** ~ 0.26 l

### SERVICES

Individually packed in cardboard box.

## INDUSTRIAL PRICES (€/PC.)

RSP in euro, per piece, VAT not included.

0785	72	108	250	500
<b>Incl. engraving, per position</b>	12.34	12.34	12.34	12.34
<b>Incl. 1c transfer print, per position</b>	-	12.34	11.29	10.56
Each further transfer print colour per position	-	0.88	0.61	0.43

For branding prices please refer to page 101

## BRANDING / AREA

Outside		
1	Transfer print	210 x 90 mm
2	Laser engraving	12 cm <sup>2</sup> (e. g. 20 x 60 mm)

# TROPHY

Image scale 1:2



Transfer print

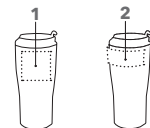

## ART. NO. 0750

### Large vacuum thermo mug

double-walled 18/8 stainless steel, with black plastic lid

**Height:** ~ 175 mm

**Diameter:** ~ 82 mm

**Capacity:** ~ 0.4 l

### SERVICES

Individually packed in cardboard box.

**Express Service (Online Portal):**  
see page 12

## INDUSTRIAL PRICES (€/PC.)

RSP in euro, per piece, VAT not included.

0750	72	108	250	500
<b>Incl. engraving, per position</b>	12.60	12.60	12.60	12.60
<b>Incl. 1c transfer print, per position</b>	-	12.60	11.55	10.82
Each further transfer print colour per position	-	0.88	0.61	0.43

For branding prices please refer to page 101

## BRANDING / AREA

Outside		
1	Transfer print	60 x 60 mm
	Laser engraving	12 cm <sup>2</sup> (e. g. 20 x 60 mm)
2	Transfer print	150 x 30 mm



## PICS OUTDOOR

# LONG-LASTING COMPANION IN CHARMING VINTAGE STYLE.

Simply unbeatable in durability and charm. Classic design, unbreakable and weatherproof. A companion for carefree outdoor leisure activities.

## PICS OUTDOOR

Image scale 1:2



Sublimation



Sublimation



White

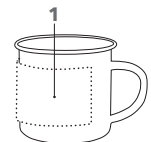

### ART. NO. 0372

**Metal cup**  
with enamel coating, high-gloss white

**Height:** ~81 mm  
**Diameter:** ~87 mm  
**Capacity:** ~0.3 l

### SERVICES

Individually packed in cardboard box.

### Express Service (Online Portal):

see page 12

### INDUSTRIAL PRICES (€/PC.)

RSP in euro, per piece, VAT not included.

<b>0372</b>	<b>36</b>	<b>72</b>	<b>108</b>	<b>250</b>
<b>Incl. Sublimation</b>	10.92	9.42	8.37	7.64

### BRANDING / AREA

**Outside**    **1**    Sublimation    185 x 60 mm

# PICS ELITE

Image scale 1:2



## ART. NO. 0354

**Tapered stoneware mug**  
in favoured design, high-gloss white

**Height:** ~99 mm  
**Diameter:** ~82 mm  
**Capacity:** ~0.25 l

### SERVICES

**Packaging:** see pages 91

## INDUSTRIAL PRICES (€/PC.)

RSP in euro, per piece, VAT not included.

<b>0354</b>	<b>36</b>	<b>72</b>	<b>108</b>	<b>250</b>
<b>Incl. Sublimation</b>	7.68	6.18	5.13	4.40

## BRANDING / AREA

<b>Outside</b>	<b>1</b>	Sublimation	180 x 35 mm
----------------	----------	-------------	-------------

# PICS ELITE INSIDE

Image scale 1:2

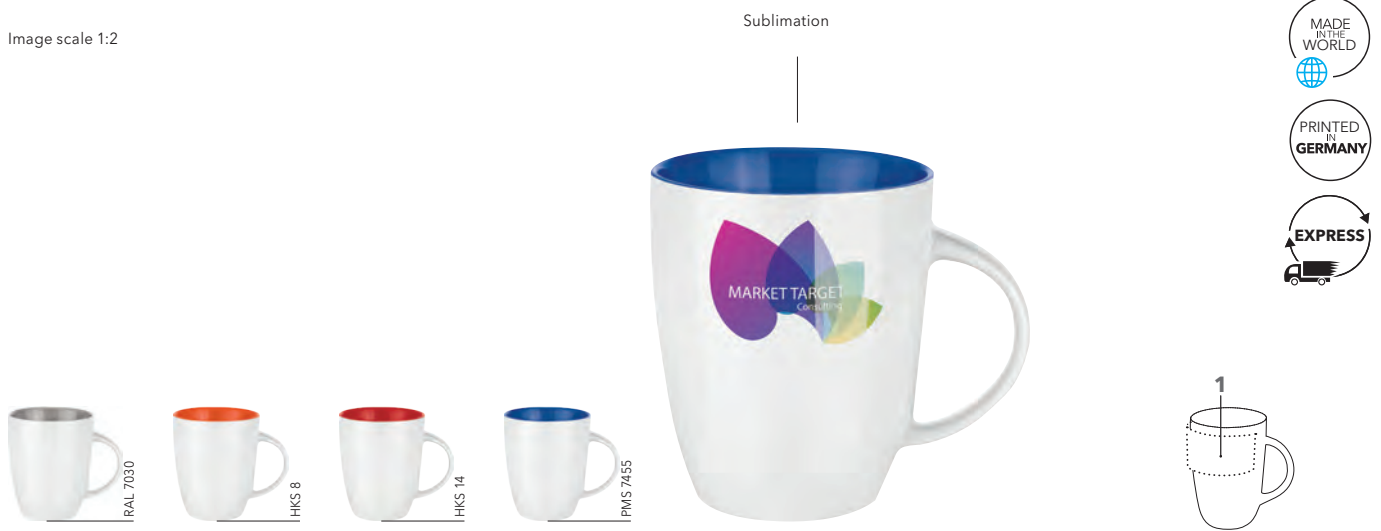

## ART. NO. 0355

**Stoneware mug**  
in favoured design, high-gloss white with  
coloured interior glaze

**Height:** ~99 mm  
**Diameter:** ~82 mm  
**Capacity:** ~0.25 l

### SERVICES

**Packaging:** see pages 91

## INDUSTRIAL PRICES (€/PC.)

RSP in euro, per piece, VAT not included.

<b>0355</b>	<b>36</b>	<b>72</b>	<b>108</b>	<b>250</b>
<b>Incl. Sublimation</b>	8.31	6.81	5.76	5.03

## BRANDING / AREA

<b>Outside</b>	<b>1</b>	Sublimation	180 x 35 mm
----------------	----------	-------------	-------------



# PICS ONE

Image scale 1:2



## ART. NO. 0323

### Stoneware mug

in straight design, high-gloss white

**Height:** ~ 96 mm  
**Diameter:** ~ 82 mm  
**Capacity:** ~ 0.3 l

### SERVICES

**Packaging:** see pages 91

## INDUSTRIAL PRICES (€/PC.)

RSP in euro, per piece, VAT not included.

0323	36	72	108	250
<b>Incl. Sublimation</b>	7.29	5.79	4.74	4.01

## BRANDING / AREA

**Outside**    **1** Sublimation    205 x 80 mm

# PICS TWO

Image scale 1:2



## ART. NO. 0324

### Slim stoneware mug

in minimalist design, high-gloss white

**Height:** ~ 105 mm  
**Diameter:** ~ 76 mm  
**Capacity:** ~ 0.3 l

### SERVICES

**Packaging:** see pages 91

## INDUSTRIAL PRICES (€/PC.)

RSP in euro, per piece, VAT not included.

0324	36	72	108	250
<b>Incl. Sublimation</b>	7.29	5.79	4.74	4.01

## BRANDING / AREA

**Outside**    **1** Sublimation    200 x 85 mm

# PICS CLASSIC

Image scale 1:2



## ART. NO. 0362

**Stoneware mug in classic design**  
high-gloss white

**Height:** ~ 105 mm  
**Diameter:** ~ 79 mm  
**Capacity:** ~ 0.25 l

### SERVICES

**Packaging:** see pages 91

## INDUSTRIAL PRICES (€/PC.)

RSP in euro, per piece, VAT not included.

<b>0362</b>	<b>36</b>	<b>72</b>	<b>108</b>	<b>250</b>
<b>Incl. Sublimation</b>	7.29	5.79	4.74	4.01

## BRANDING / AREA

**Outside**    **1** Sublimation    170 x 70 mm

# PICS MINI

Image scale 1:2



## ART. NO. 0371

**Small stoneware mug**  
glossy white,  
suitable for coffee pod machines

**Height:** ~ 69 mm  
**Diameter:** ~ 72 mm  
**Capacity:** ~ 0.15 l

### SERVICES

**Packaging:** see pages 91

## INDUSTRIAL PRICES (€/PC.)

RSP in euro, per piece, VAT not included.

<b>0371</b>	<b>36</b>	<b>72</b>	<b>108</b>	<b>250</b>
<b>Incl. Sublimation</b>	7.23	5.73	4.68	3.95

## BRANDING / AREA

**Outside**    **1** Sublimation    165 x 58 mm

# PICS SOLID

Image scale 1:2



## ART. NO. 0358

**Stoneware mug**  
with unique handle, high-gloss white

**Height:** ~ 99 mm  
**Diameter:** ~ 80 mm  
**Capacity:** ~ 0.25 l

### SERVICES

**Packaging:** see pages 91

## INDUSTRIAL PRICES (€/PC.)

RSP in euro, per piece, VAT not included.

0358	36	72	108	250
<b>Incl. Sublimation</b>	7.80	6.30	5.25	4.52

## BRANDING / AREA

**Outside**    **1**    Sublimation    180 x 80 mm

# PICS COSMOS

Image scale 1:2



## ART. NO. 0356

**Large porcelain mug**  
in modern, conical shape, high-gloss white

**Height:** ~ 107 mm  
**Diameter:** ~ 95 mm  
**Capacity:** ~ 0.33 l

### SERVICES

**Packaging:** see pages 91

## INDUSTRIAL PRICES (€/PC.)

RSP in euro, per piece, VAT not included.

0356	36	72	108	250
<b>Incl. Sublimation</b>	8.97	7.47	6.42	5.69

## BRANDING / AREA

**Outside**    **1**    Sublimation    190 x 80 mm



## MADE IN GERMANY

### OUR MUGS: CO<sub>2</sub>-SAVERS.

The senator® porcelain mugs now come from German production. Sustainable production and short transport routes save up to 95 % CO<sub>2</sub>. Use these advantages also for your brand communication.



# PRIME

Image scale 1:2

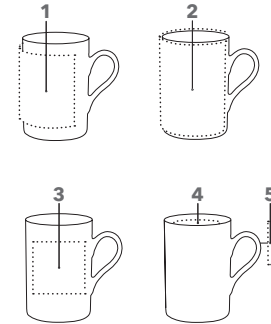

## ART. NO. 0341

**Slim porcelain mug**  
in classic shape, high-gloss white

**Height:** ~ 105 mm  
**Diameter:** ~ 73 mm  
**Capacity:** ~ 0.27 l

### SERVICES

**Single packaging:** see page 91

## INDUSTRIAL PRICES (€/PC.)

RSP in euro, per piece, VAT not included.

0341	108	250	500	1,000
<b>Incl. 1c direct print, per position</b>	6.00	4.95	4.22	3.88
<b>Incl. engraving, per position</b>	6.00	6.00	6.00	6.00
<b>Incl. 1c transfer print, per position</b>	6.00	4.95	4.22	3.88

Each further transfer print colour per position 0.88 0.61 0.43 0.34

For branding prices please refer to page 101

## BRANDING / AREA

Outside	1 Direct print	145 x 70 mm
	2 Transfer print	222 x 100 mm
	3 Engraving	60 x 60 mm
Inside	4 Transfer print	50 x 20 mm
Handle	5 Transfer print	50 x 5 mm

# PRIME COLOUR

Image scale 1:2

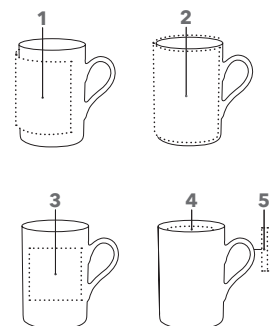

## ART. NO. 0351

**Slim porcelain mug**  
in classic shape, high-gloss coloured

**Height:** ~ 105 mm  
**Diameter:** ~ 73 mm  
**Capacity:** ~ 0.27 l

### SERVICES

**Single packaging:** see page 91

## INDUSTRIAL PRICES (€/PC.)

RSP in euro, per piece, VAT not included.

0351	108	250	500	1,000
<b>Incl. 1c direct print, per position</b>	7.02	5.97	5.24	4.90
<b>Incl. engraving, per position</b>	7.02	7.02	7.02	7.02
<b>Incl. 1c transfer print, per position</b>	7.02	5.97	5.24	4.90

Each further transfer print colour per position 0.88 0.61 0.43 0.34

For branding prices please refer to page 101

## BRANDING / AREA

Outside	1 Direct print	145 x 70 mm
	2 Transfer print	222 x 100 mm
	3 Laser engraving	12 cm <sup>2</sup> (60 x 20 mm or 40 x 30 mm)
Inside	4 Transfer print	50 x 20 mm
Handle	5 Transfer print	50 x 5 mm



# CLASSIC

Image scale 1:2



INTRODUCTION

PLASTIC PENS

## ART. NO. 0973

**Porcelain mug in classic design**  
high-gloss white

**Height:** ~ 105 mm  
**Diameter:** ~ 79 mm  
**Capacity:** ~ 0.25 l

### SERVICES

**Single packaging:** see page 91

## INDUSTRIAL PRICES (€/PC.)

RSP in euro, per piece, VAT not included.

0973	108	250	500	1,000
<b>Incl. 1c direct print, per position</b>	6.00	4.95	4.22	3.88
<b>Incl. engraving, per position</b>	6.00	6.00	6.00	6.00
<b>Incl. 1c transfer print, per position</b>	6.00	4.95	4.22	3.88

Each further transfer print colour per position	0.88	0.61	0.43	0.34
---	------	------	------	------

For branding prices please refer to page 101

## BRANDING / AREA

<b>Outside</b>	<b>1</b> Direct print	165 x 70 mm
	<b>2</b> Transfer print	210 x 90 mm
	<b>3</b> Engraving	60 x 60 mm
<b>Inside</b>	<b>4</b> Transfer print	50 x 20 mm
<b>Handle</b>	<b>5</b> Transfer print	50 x 5 mm

METAL PENS

# CULT

Image scale 1:2



NOTEBOOKS

## ART. NO. 0911

**Slim porcelain mug**  
in linear design, high-gloss white

**Height:** ~ 104 mm  
**Diameter:** ~ 73 mm  
**Capacity:** ~ 0.28 l

### SERVICES

**Single packaging:** see page 91

## INDUSTRIAL PRICES (€/PC.)

RSP in euro, per piece, VAT not included.

0911	108	250	500	1,000
<b>Incl. 1c direct print, per position</b>	6.10	5.05	4.32	3.98
<b>Incl. engraving, per position</b>	6.10	6.10	6.10	6.10
<b>Incl. 1c transfer print, per position</b>	6.10	5.05	4.32	3.98

Jede weitere Druckfarbe Transferdruck pro Druckfläche	0.88	0.61	0.43	0.34
---	------	------	------	------

For branding prices please refer to page 101

## BRANDING / AREA

<b>Outside</b>	<b>1</b> Direct print	165 x 70 mm
	<b>2</b> Transfer print	203 x 100 mm
	<b>3</b> Engraving	60 x 60 mm
<b>Inside</b>	<b>4</b> Transfer print	50 x 20 mm

MUGS

SERVICES

# AMITY

Image scale 1:2



## ART. NO. 0321

### Small porcelain mug

glossy white, suitable for coffee pod machines

Height: ~ 80 mm

Diameter: ~ 80 mm

Capacity: ~ 0.25 l

### SERVICES

Packaging: see page 91

## INDUSTRIAL PRICES (€/PC.)

RSP in euro, per piece, VAT not included.

0321	108	250	500	1,000
Incl. 1c direct print, per position	6.22	5.17	4.44	4.10
Incl. engraving, per position	6.22	6.22	6.22	6.22
Incl. 1c transfer print, per position	6.22	5.17	4.44	4.10
Each further transfer print colour per position	0.88	0.61	0.43	0.34

For branding prices please refer to page 101

## BRANDING / AREA

Outside	1	Direct print	170 x 55 mm
	2	Transfer print	220 x 70 mm
	3	Engraving	60 x 50 mm
Inside	4	Transfer print	50 x 20 mm
Handle	5	Transfer print	20 x 8 mm
	6	Transfer print	40 x 8 mm

# ELEGANT

Image scale 1:2



## ART. NO. 0381

### Porcelain mug

Slightly conical shape, high gloss white

Height: ~ 92 mm

Diameter: ~ 86 mm

Capacity: ~ 0.3 l

### SERVICES

Packaging: see page 91

## INDUSTRIAL PRICES (€/PC.)

RSP in euro, per piece, VAT not included.

0381	108	250	500	1,000
Incl. 1c direct print, per position	6.46	5.41	4.68	4.34
Incl. 1c transfer print, per position	6.46	5.41	4.68	4.34
Each further transfer print colour per position	0.88	0.61	0.43	0.34

For branding prices please refer to page 101

## BRANDING / AREA

Outside	1	Direct print	190 x 40 mm
	2	Transfer print	240 x 50 mm
Inside	3	Transfer print	50 x 15 mm
Handle	4	Transfer print	70 x 8 mm

# ELITE

Image scale 1:2

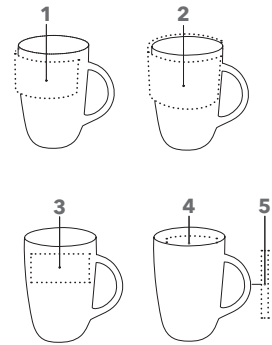

## ART. NO. 0912

**Porcelain mug**  
in favoured design, high-gloss white

**Height:** ~100 mm  
**Diameter:** ~80 mm  
**Capacity:** ~0.25 l

### SERVICES

**Single packaging:** see page 91

## INDUSTRIAL PRICES (€/PC.)

RSP in euro, per piece, VAT not included.

0912	108	250	500	1,000
<b>Incl. 1c direct print, per position</b>	6.33	5.28	4.55	4.21
<b>Incl. engraving, per position</b>	6.33	6.33	6.33	6.33
<b>Incl. 1c transfer print, per position</b>	6.33	5.28	4.55	4.21
Each further transfer print colour per position	0.88	0.61	0.43	0.34

For branding prices please refer to page 101

## BRANDING / AREA

<b>Outside</b>	1 Direct print	175 x 35 mm
	2 Transfer print	205 x 45 mm
	3 Engraving	60 x 30 mm
<b>Inside</b>	4 Transfer print	50 x 20 mm
<b>Handle</b>	5 Transfer print	70 x 7 mm

# ELITE INSIDE

Image scale 1:2

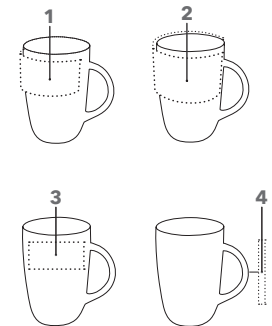

## ART. NO. 0353

**Porcelain mug**  
in favoured design, high-gloss white with coloured interior glaze

**Height:** ~100 mm  
**Diameter:** ~80 mm  
**Capacity:** ~0.25 l

### SERVICES

**Single packaging:** see page 91

## INDUSTRIAL PRICES (€/PC.)

RSP in euro, per piece, VAT not included.

0353	108	250	500	1,000
<b>Incl. 1c direct print, per position</b>	6.97	5.92	5.19	4.85
<b>Incl. engraving, per position</b>	6.97	6.97	6.97	6.97
<b>Incl. 1c transfer print, per position</b>	6.97	5.92	5.19	4.85
Each further transfer print colour per position	0.88	0.61	0.43	0.34

For branding prices please refer to page 101

## BRANDING / AREA

<b>Outside</b>	1 Direct print	175 x 35 mm
	2 Transfer print	205 x 45 mm
	3 Transfer print Engraving	50 x 60 mm 60 x 30 mm
<b>Handle</b>	4 Transfer print	70 x 7 mm

# APPEAL

Image scale 1:2

Transfer print

Transfer print



White

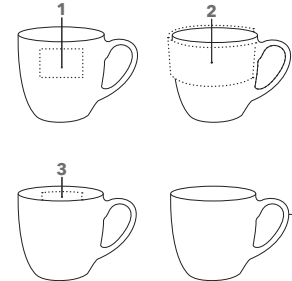

## ART. NO. 0928

### Large porcelain mug

in rounded shape, high-gloss white

**Height:** ~ 95 mm  
**Diameter:** ~ 100 mm  
**Capacity:** ~ 0.4 l

### SERVICES

**Single packaging:** see page 91

## INDUSTRIAL PRICES (€/PC.)

RSP in euro, per piece, VAT not included.

0928	108	250	500	1,000
<b>Incl. engraving, per position</b>	7.52	7.52	7.52	7.52
<b>Incl. 1c transfer print, per position</b>	7.52	6.47	5.74	5.40
Each further transfer print colour per position	0.88	0.61	0.43	0.34

For branding prices please refer to page 101

## BRANDING / AREA

<b>Outside</b>	<b>1</b> Engraving	60 x 40 mm
	<b>2</b> Transfer print	270 x 45 mm
<b>Inside</b>	<b>3</b> Transfer print	50 x 20 mm
<b>Handle</b>	<b>4</b> Transfer print	50 x 5 mm

# MAXI MUG

Image scale 1:2

Transfer print

Transfer print



White

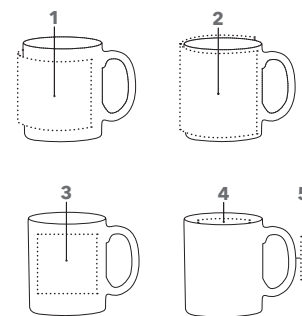

## ART. NO. 0344

### Large porcelain mug

in classic design, high-gloss white

**Height:** ~ 96 mm  
**Diameter:** ~ 82 mm  
**Capacity:** ~ 0.3 l

### SERVICES

**Single packaging:** see page 91

## INDUSTRIAL PRICES (€/PC.)

RSP in euro, per piece, VAT not included.

0344	108	250	500	1,000
<b>Incl. 1c direct print, per position</b>	6.46	5.41	4.68	4.34
<b>Incl. engraving, per position</b>	6.46	6.46	6.46	6.46
<b>Incl. 1c transfer print, per position</b>	6.46	5.41	4.68	4.34
Each further transfer print colour per position	0.88	0.61	0.43	0.34

For branding prices please refer to page 101

## BRANDING / AREA

<b>Outside</b>	<b>1</b> Direct print	180 x 70 mm
	<b>2</b> Transfer print	225 x 87 mm
	<b>3</b> Engraving	60 x 60 mm
<b>Inside</b>	<b>4</b> Transfer print	50 x 20 mm
<b>Handle</b>	<b>5</b> Transfer print	45 x 6 mm

# CHARISMA

Image scale 1:2



INTRODUCTION

PLASTIC PENS

## ART. NO. 0915

**High porcelain mug**  
with small handle, high-gloss white

**Height:** ~ 100 mm  
**Diameter:** ~ 82 mm  
**Capacity:** ~ 0.25 l

### SERVICES

**Packaging:** see page 91

## INDUSTRIAL PRICES (€/PC.)

RSP in euro, per piece, VAT not included.

0915	108	250	500	1,000
<b>Incl. engraving, per position</b>	6.56	6.56	6.56	6.56
<b>Incl. 1c transfer print, per position</b>	6.56	5.51	4.78	4.44
Each further transfer print colour per position	0.88	0.61	0.43	0.34

For branding prices please refer to page 101

## BRANDING / AREA

<b>Outside</b>	<b>1</b> Engraving	60 x 30 mm
	<b>2</b> Transfer print	233 x 96 mm
<b>Inside</b>	<b>3</b> Transfer print	50 x 20 mm
<b>Handle</b>	<b>4</b> Transfer print	50 x 12 mm

METAL PENS

# COSMOS

Image scale 1:2



NOTEBOOKS

## ART. NO. 0926

**Large porcelain mug**  
in modern, conical shape, high-gloss white

**Height:** ~ 106 mm  
**Diameter:** ~ 94 mm  
**Capacity:** ~ 0.35 l

### SERVICES

**Packaging:** see page 91

## INDUSTRIAL PRICES (€/PC.)

RSP in euro, per piece, VAT not included.

0926	108	250	500	1,000
<b>Incl. engraving, per position</b>	7.52	7.52	7.52	7.52
<b>Incl. 1c transfer print, per position</b>	7.52	6.47	5.74	5.40
Each further transfer print colour per position	0.88	0.61	0.43	0.34

For branding prices please refer to page 101

## BRANDING / AREA

<b>Outside</b>	<b>1</b> Engraving	60 x 40 mm
	<b>2</b> Transfer print	270 x 103 mm
<b>Inside</b>	<b>3</b> Transfer print	50 x 20 mm
<b>Handle</b>	<b>4</b> Transfer print	60 x 8 mm

MUGS

SERVICES



## MAXIM

### UNUSUAL SHAPE - MAXIMUM ATTENTION.

The perfect combination of round shape and angular profile edges. An eye-catcher in an unusual form with high popularity.



## MAXIM

Image scale 1:2

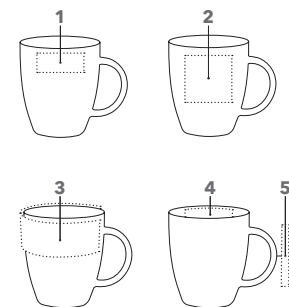

#### ART. NO. 0914

**Porcelain mug**  
with unusual shape, high-gloss white

**Height:** ~ 99 mm  
**Diameter:** ~ 86 mm  
**Capacity:** ~ 0.3 l

#### SERVICES

**Packaging:** see pages 91

#### INDUSTRIAL PRICES (€/PC.)

RSP in euro, per piece, VAT not included.

	108	250	500	1,000
<b>0914</b>				
<b>Incl. 1c direct print, per position</b>	6.28	5.23	4.50	4.16
<b>Incl. engraving, per position</b>	6.28	6.28	6.28	6.28
<b>Incl. 1c transfer print, per position</b>	6.28	5.23	4.50	4.16
Each further transfer print colour per position	0.88	0.61	0.43	0.34

For branding prices please refer to page 101

#### BRANDING / AREA

Area	Method	Dimensions
<b>Outside</b>	1 Direct print	50 x 20 mm
	Engraving	50 x 30 mm
<b>Inside</b>	2 Transfer print	50 x 50 mm
	3 Transfer print	225 x 35 mm
<b>Handle</b>	4 Transfer print	50 x 20 mm
	5 Transfer print	70 x 7 mm

# MAXIM CAFÉ

Image scale 1:2



## ART. NO. 0907

**Small porcelain cup**  
with unusual shape, high-gloss white,  
suitable for coffee pod machines

**Height:** ~ 82 mm  
**Diameter:** ~ 80 mm  
**Capacity:** ~ 0.2 l

### SERVICES

**Packaging:** see pages 91

## INDUSTRIAL PRICES (€/PC.)

RSP in euro, per piece, VAT not included.

0907	108	250	500	1,000
<b>Incl. engraving, per position</b>	6.25	6.25	6.25	6.25
<b>Incl. 1c transfer print, per position</b>	6.25	5.20	4.47	4.13
Each further transfer print colour per position	0.88	0.61	0.43	0.34

For branding prices please refer to page 101

## BRANDING / AREA

<b>Outside</b>	<b>1</b> Engraving	40 x 30 mm
	<b>2</b> Transfer print	215 x 20 mm
	<b>3</b> Transfer print	40 x 50 mm
<b>Inside</b>	<b>4</b> Transfer print	40 x 5 mm
<b>Handle</b>	<b>5</b> Transfer print	50 x 5 mm

# MAXIM CAFÉ SET

Image scale 1:2



## ART. NO. 0937

**Porcelain set**  
Porcelain cup and saucer,  
glossy white, suitable for coffee pad  
machines

**Height:** ~ 82 mm  
**Diameter:** ~ 80 mm  
**Capacity:** ~ 0.2 l  
**Diameter saucer:** ~ 148 mm

## INDUSTRIAL PRICES (€/PC.)

RSP in euro, per piece, VAT not included.

0937	108	250	500	1,000
<b>Incl. engraving, per position</b>	8.31	8.31	8.31	8.31
<b>Incl. 1c transfer print, per position</b>	8.31	7.26	6.53	6.19
Each further transfer print colour per position	0.88	0.61	0.43	0.34

For branding prices please refer to page 101

## BRANDING / AREA

<b>Outside</b>	<b>1</b> Engraving	40 x 30 mm
	<b>2</b> Transfer print	40 x 50 mm
	<b>3</b> Transfer print	215 x 20 mm
<b>Inside</b>	<b>4</b> Transfer print	40 x 5 mm
<b>Handle</b>	<b>5</b> Transfer print	50 x 5 mm
<b>Saucer</b>	<b>6</b> Transfer print	70 x 20 mm
	<b>7</b> Transfer print	∅ 35 mm

# MAXIM ESPRESSO SET

Image scale 1:2

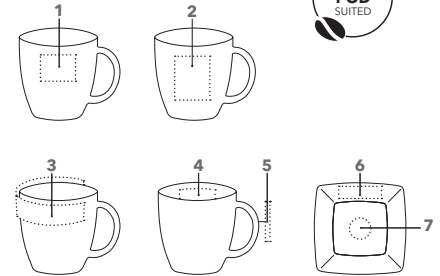

## ART. NO. 0977

**Porcelain set**  
74 pieces, white  
suitable for coffee pod machines:

24 cups and saucers,  
24 plates,  
1 milk jug,  
1 sugar bowl

**Height:** ~ 55 mm  
**Diameter:** ~ 60 mm  
**Capacity:** ~ 0.08 l  
**Diameter saucer:** ~ 116 mm

## INDUSTRIAL PRICES (€/PC.)

RSP in euro, per piece, VAT not included.

0977	108	250	500	1,000
<b>Incl. engraving, per position</b>	8.43	8.43	8.43	8.43
<b>Incl. 1c transfer print, per position</b>	8.43	7.38	6.65	6.31
Each further transfer print colour per position	0.88	0.61	0.43	0.34

For branding prices please refer to page 101

## BRANDING / AREA

<b>Outside</b>	<b>1</b> Engraving	40 x 15 mm
	<b>2</b> Transfer print	30 x 40 mm
	<b>3</b> Transfer print	170 x 10 mm
<b>Inside</b>	<b>4</b> Transfer print	30 x 5 mm
<b>Handle</b>	<b>5</b> Transfer print	30 x 3 mm
<b>Saucer</b>	<b>6</b> Transfer print	55 x 15 mm
	<b>7</b> Transfer print	∅ 25 mm

# MAXIM PLATES

Image scale 1:2

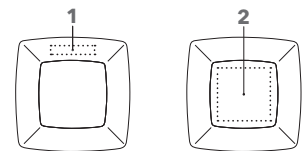

## ART. NO. 0927 / 0997 / 0998

**Plate 0927**  
Porcelain, glossy white

**Dinner plate 0997**  
Porcelain, glossy white

**Soup plate 0998**  
Porcelain, glossy white

**Plate Ø:** ~ 210 mm  
**Dinner plate Ø:** ~ 260 mm  
**Soup plate Ø:** ~ 230 mm

## INDUSTRIAL PRICES (€/PC.)

RSP in euro, per piece, VAT not included.

0927	108	250	500	1,000
<b>Incl. 1c transfer print, per position</b>	8.35	7.30	6.57	6.23
0997	108	250	500	1,000
<b>Incl. 1c transfer print, per position</b>	8.91	7.86	7.13	6.79
0998	108	250	500	1,000
<b>Incl. 1c transfer print, per position</b>	8.84	7.79	7.06	6.72
Each further transfer print colour per position	0.88	0.61	0.43	0.34

For branding prices please refer to page 101

## BRANDING / AREA

<b>0927</b>	<b>1</b> Transfer print	70 x 25 mm
	<b>2</b> Transfer print	100 x 100 mm
<b>0997</b>	<b>1</b> Transfer print	100 x 20 mm
	<b>2</b> Transfer print	100 x 100 mm
<b>0998</b>	<b>1</b> Transfer print	80 x 20 mm
	<b>2</b> Transfer print	70 x 70 mm

# MAXIM START-UP BOX

Image scale 1:3



White

## INDUSTRIAL PRICES (€/PC.)

RSP in euro, per piece, VAT not included.

0952	1	3	5	10
Incl. 1c Transferprint Start-Up Box an vorgesehener Druckfläche	671.72	560.72	483.02	429.00

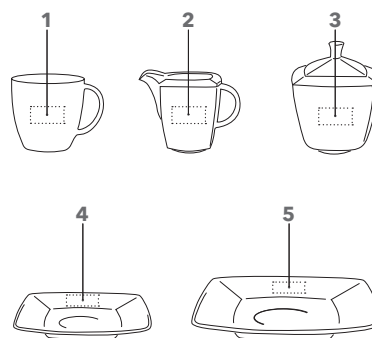

## ART. NO. 0952

### Porcelain set

74 pieces, white  
suitable for coffee pod machines:

24 cups and saucers,  
24 plates,  
1 milk jug,  
1 sugar bowl

**Height cup:** ~ 82 mm  
**Diameter cup:** ~ 80 mm  
**Capacity cup:** ~ 0.2 l  
**Diameter saucer:** ~ 150 mm  
**Diameter plate:** ~ 210 mm  
**Height milk jug:** ~ 79 mm  
**Height sugar bowl:** ~ 78 mm  
(with lid ~ 115 mm)

## BRANDING / AREA

<b>Cup</b>	1	Transfer print	40 x 20 mm
<b>Milk jug</b>	2	Transfer print	40 x 20 mm
<b>Sugar bowl</b>	3	Transfer print	40 x 20 mm
<b>Saucer</b>	4	Transfer print	40 x 20 mm
<b>Plate</b>	5	Transfer print	40 x 20 mm

# FANCY ESPRESSO SET

Image scale 1:2

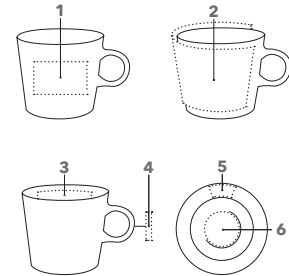

## ART. NO. 0964

### Espresso Set 0964

Porcelain espresso cup and saucer, glossy white, suitable for coffee pod machines

**Height:** ~ 57 mm  
**Diameter:** ~ 67 mm  
**Capacity:** ~ 0.08 l  
**Diameter saucer:** ~ 120 mm

## INDUSTRIAL PRICES (€/PC.)

RSP in euro, per piece, VAT not included.

0964	108	250	500	1,000
<b>Incl. engraving, per position</b>	8.08	8.08	8.08	8.08
<b>Incl. 1c transfer print, per position</b>	8.08	7.03	6.30	5.96
Each further print colour per position	0.88	0.61	0.43	0.34

For branding prices please refer to page 101

## BRANDING / AREA

<b>Outside</b>	1 Engraving	40 x 15 mm
	2 Transfer print	150 x 45 mm
<b>Inside</b>	3 Transfer print	40 x 5 mm
<b>Handle</b>	4 Transfer print	30 x 3 mm
<b>Saucer</b>	5 Transfer print	40 x 15 mm
	6 Transfer print	Ø 45 mm

# FANCY CAFÉ + CAFÉ SET

Image scale 1:2

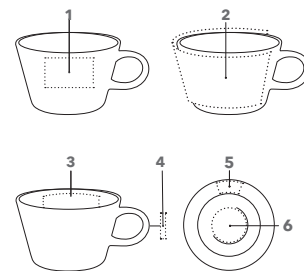

## ART. NO. 0965 / 0965-T

### Porcelain cup with saucer 0965

in classic design, high-gloss white, suitable for coffee pod machines

### Porcelain cup 0965-T

in classic design, high-gloss white, suitable for coffee pod machines

**Height:** ~ 70 mm  
**Diameter:** ~ 83 mm  
**Capacity:** ~ 0.2 l  
**Diameter saucer:** ~ 144 mm

## INDUSTRIAL PRICES (€/PC.)

RSP in euro, per piece, VAT not included.

0965	108	250	500	1,000
<b>Incl. engraving, per position</b>	8.58	8.58	8.58	8.58
<b>Incl. 1c transfer print, per position</b>	8.58	7.53	6.80	6.46
Each further print colour per position	0.88	0.61	0.43	0.34
0965-T	108	250	500	1,000
<b>Incl. engraving, per position</b>	6.45	6.45	6.45	6.45
<b>Incl. 1c transfer print, per position</b>	6.45	5.40	4.67	4.33
Each further print colour per position	0.88	0.61	0.43	0.34

For branding prices please refer to page 101

## BRANDING / AREA

<b>Outside</b>	1 Engraving	40 x 30 mm
	2 Transfer print	175 x 50 mm
<b>Inside</b>	3 Transfer print	50 x 20 mm
<b>Handle</b>	4 Transfer print	30 x 5 mm
<b>Saucer</b>	5 Transfer print	40 x 20 mm
	6 Transfer print	Ø 55 mm



# FANCY PLATES

Image scale 1:4



INTRODUCTION

PLASTIC PENS

## ART. NO. 0966 / 0993 / 0994

### Plate 0966

Porcelain, glossy white

### Dinner plate 0993

Porcelain, glossy white

### Soup plate 0994

Porcelain, glossy white

Plate Ø: ~213 mm

Dinner plate Ø: ~263 mm

Soup plate Ø: ~225 mm

## INDUSTRIAL PRICES (€/PC.)

RSP in euro, per piece, VAT not included.

	108	250	500	1,000
<b>0966</b>				
Incl. 1c transfer print, per position	7.28	6.23	5.50	5.16
<b>0993</b>				
Incl. 1c transfer print, per position	7.75	6.70	5.97	5.63
<b>0994</b>				
Incl. 1c transfer print, per position	7.68	6.63	5.90	5.56
Each further print colour per position	0.88	0.61	0.43	0.34

## BRANDING / AREA

<b>0966</b>	1	Transfer print	40 x 20 mm
	2	Transfer print	Ø 100 mm
<b>0993</b>	1	Transfer print	100 x 20 mm
	2	Transfer print	Ø 100 mm
<b>0994</b>	1	Transfer print	80 x 20 mm
	2	Transfer print	Ø 100 mm

METAL PENS

# FANCY BOWL

Image scale 1:2



NOTEBOOKS

MUGS

## ART. NO. 0920

Porcelain bowl  
glossy white

Height: ~76 mm

Diameter: ~141 mm

Capacity: ~0.7 l

## INDUSTRIAL PRICES (€/PC.)

RSP in euro, per piece, VAT not included.

	108	250	500	1,000
<b>0920</b>				
Incl. 1c transfer print, per position	7.75	6.70	5.97	5.63
Each further print colour per position	0.88	0.61	0.43	0.34

For branding prices please refer to page 101

## BRANDING / AREA

<b>Outside</b>	1	Transfer print	457 x 30 mm
<b>Inside</b>	3	Transfer print	50 x 30 mm

SERVICES

# FANCY START - UP BOX

Image scale 1:3

Transfer print



## INDUSTRIAL PRICES (€/PC.)

RSP in euro, per piece, VAT not included.

0951	1	3	5	10
Incl. 1c Transfer print Start-Up Box on designated print area	645.00	534.00	456.30	402.28

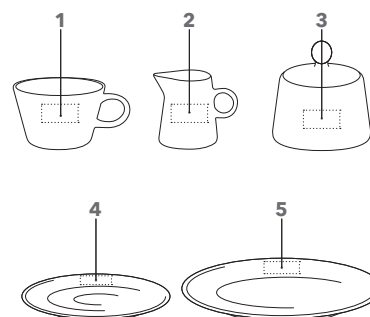

## ART. NO. 0951

### Porcelain set

74 pieces, white  
cups suitable for coffee pod machines:

24 cups and saucers,  
24 plates,  
1 milk jug,  
1 sugar bowl

**Height cup:** ~ 70 mm  
**Diameter cup:** ~ 83 mm  
**Capacity cup:** ~ 0.2 l  
**Diameter saucer:** ~ 144 mm  
**Diameter plate:** ~ 210 mm  
**Height milk jug:** ~ 78 mm  
**Height sugar bowl:** ~ 58 mm  
(with lid ~ 90 mm)

## BRANDING / AREA

<b>Cup</b>	1	Transfer print	40 x 20 mm
<b>Milk jug</b>	2	Transfer print	40 x 20 mm
<b>Sugar bowl</b>	3	Transfer print	40 x 20 mm
<b>Saucer</b>	4	Transfer print	40 x 20 mm
<b>Plate</b>	5	Transfer print	40 x 20 mm

# TAO MUG

Image scale 1:2



## ART. NO. 0905

### Elegant porcelain mug

harmonious asymmetrical shape, high-gloss white

**Height:** ~ 100 mm  
**Diameter:** ~ 75 mm  
**Capacity:** ~ 0.28 l

### SERVICES

**Packaging:** see pages 91

## INDUSTRIAL PRICES (€/PC.)

RSP in euro, per piece, VAT not included.

0905	108	250	500	1,000
<b>Incl. 1c transfer print, per position</b>	7.95	6.90	6.17	5.83
Each further print colour per position	0.88	0.61	0.43	0.34

For branding prices please refer to page 101

## BRANDING / AREA

**Outside** 1 Transfer print 40 x 30 mm

# TAO CAFÉ

Image scale 1:2



## ART. NO. 0904

### Elegant porcelain cup with saucer

harmonious asymmetrical shape, high-gloss white, suitable for coffee pod machines

**Height:** ~ 68 mm  
**Diameter:** ~ 90 mm  
**Capacity:** ~ 0.23 l

## INDUSTRIAL PRICES (€/PC.)

RSP in euro, per piece, VAT not included.

0904	108	250	500	1,000
<b>Incl. 1c transfer print, per position</b>	9.73	8.68	7.95	7.61
Each further print colour per position	0.88	0.61	0.43	0.34

For branding prices please refer to page 101

## BRANDING / AREA

**Outside** 1 Transfer print 40 x 25 mm

# TAO ESPRESSO SET

Image scale 1:2



## ART. NO. 0903

### Espresso Set

Porcelain espresso cup and saucer, harmonious asymmetrical shape, glossy white, suitable for coffee pod machines

**Height:** ~ 63 mm  
**Diameter:** ~ 51 mm  
**Capacity:** ~ 0.06 l

## INDUSTRIAL PRICES (€/PC.)

RSP in euro, per piece, VAT not included.

0903	108	250	500	1,000
<b>Incl. 1c transfer print, per position</b>	9.22	8.17	7.44	7.10
Each further print colour per position	0.88	0.61	0.43	0.34

For branding prices please refer to page 101

## BRANDING / AREA

**Outside** 1 Transfer print 20 x 20 mm

# TAO PLATE

Image scale 1:4



## ART. NO. 0906

### Plate

porcelain, glossy white harmonious asymmetrical shape

**Diameter:** ~ 218 mm

## INDUSTRIAL PRICES (€/PC.)

RSP in euro, per piece, VAT not included.

0906	108	250	500	1,000
<b>Incl. 1c transfer print, per position</b>	8.46	7.41	6.68	6.34
Each further print colour per position	0.88	0.61	0.43	0.34

For branding prices please refer to page 101

## BRANDING / AREA

**Outside** 1 Transfer print 60 x 10 mm  
**Inside** 2 Transfer print Ø 60 mm

## CAREFULLY PACKED. SAFE ON THE ROAD.

Senator® mugs are packed in boxes of 36. On request, we will be pleased to pack your mugs in individual cartons for individual distribution to your customers.

## PACKAGING



### ART. NO. P1A / P1A XL

**Cardboard box P1A  
white, for 1 mug**

Dimensions: 125 × 90 × 120 mm

**Cardboard box P1A XL  
white, for 1 large mug**

Dimensions: 130 × 110 × 120 mm

### INDUSTRIAL PRICES (€/PC.)

**P1A** Single box, standard  
**P1A XL** XL single box, standard

on request  
on request

### ART. NO. P36

**Cardboard box  
brown, for 36 mugs**

Dimensions: 540 × 360 × 390 mm

### INDUSTRIAL PRICES (€/PC.)

**P36** Box of 36

Standard packaging without surcharge



# BRANDING METHODS ON PENS



## DIGITAL PRINT



PROMOTIONAL GIFT  
AWARD 2016



### DIGITAL PRINT

Our digital print is the perfect solution to apply multicoloured prints on the clips or barrels of our ball pens. With this method we also place logos very effectively onto the cap of our Liberty models.

#### Technology:

The digital print uses the CMYK colour printing process to mix all colours from the basic four. For prints on coloured backgrounds we apply an extra layer of white underneath the print.

#### Strengths:

- Print to the edge of the clip
- Realisation of colour gradients
- Also suitable for photo-realistic themes

### DIGITAL PRINT WITH 3D EFFECT

On many white barrels of our writing instruments, large-area digital prints can be supplemented with a haptic effect. Give your brand presentation noticeably more structure and shine.

#### Technology:

The digital print uses the CMYK colour printing process to mix all colours from the basic four. An additional lacquer layer is added on top of the print for a high-gloss raised feel effect.  
Minimum quantity: 1,000 pieces

#### Strengths:

- Incomparable 3D effect
- Realisation of complex colour gradients
- Reproduction of countless colours

## STANDARD PRINT



### STANDARD PRINT

Whenever it comes to branding our ball pen barrels, screen print is the branding method of our choice. For the curved clips, on the other hand, we use tampo printing. Both processes ensure optimal implementation of your brand message.

#### Technology:

Screen print is a direct print process whereby ink is pressed through a mesh onto the ball pen. Tampo print is an indirect print method whereby ink is transferred from the cliché via a silicone pad onto the surface to be printed.

#### Strengths:

- Particularly sharp-edged prints
- Accurate full colour prints possible
- Multicolour prints possible

### STANDARD PRINT WITH 3D EFFECT

The large 360° print area of our ball pen pens can be transformed into a tactile 3D surface with an additional gloss effect using an additional layer of lacquer.

#### Technology:

The lacquer layer substitutes one colour of the Barrel Print 360° and can be combined with prints of up to 4 colours. Minimum quantity: 1,000 pcs.

#### Strengths:

- Raised 3D surface
- Accentuation of selected elements
- Accurate full colour prints possible

## STANDARD PRINT ON METAL



## LASER ENGRAVING



### STANDARD PRINT ON METAL

The surfaces of our metal pens are refined by varnishes, lacquers or other surface coatings. In order to achieve a good bonding of the ink and wear resistance on these surfaces we use our special Metal print method.

#### Technology:

For the printing of our metal pens, the inks used are additionally hardened to achieve long-lasting adhesion and thus advertising duration.

#### Strengths:

- Great on varnished surfaces
- Brilliant colours
- Accurate full colour prints possible

### LASER ENGRAVING

A very elegant branding method on metal surfaces. Logos or messages are very accurately and permanently worked into the metal surface.

#### Technology:

For our laser engraving we use a high precision computer-controlled laser which engraves the surface of our writing instruments and thus expose the metal layer underneath.

#### Strengths:

- A high-class and modest result
- Extremely durable
- Suitable for individual names

# BRANDING METHODS ON MUGS + NOTEBOOKS



## DIRECT PRINT



## TRANSFER PRINT



### DIRECT PRINT

The direct printing process saves time and money. We print without raster and thus achieve rich, vibrant colours. Many of our mug models can be one colour printed using this cost-effective process.

#### Technology:

The direct printing process does not require an intermediate step via a carrier material. The ink is applied directly to the mug without any detours.

#### Strengths:

- Short delivery times
- Cost-effective branding method
- Strong with line prints

### TRANSFER PRINT

With transfer printing, our mugs can be printed in many different positions. Besides the classic printing position on the mug body, handle or inside printing are also very popular.

#### Technology:

Transfer Print is a branding method by which we first print the design on a label to be applied onto the mug in a second step. During the firing process the colour combines with the mug surface, the label dissolves up to a small edge around the print design.

#### Strengths:

- Endless variety
- Strong with half-tone prints
- Nearly perfect with colour gradients

## SUBLIMATION



### SUBLIMATION

The sublimation process uses pressure and heat to transfer the graphic onto a specially coated mug.

We offer this impressive branding method for a total of 9 different mug designs and King Can.

#### Strengths:

- High colour variety and brilliance
- Photo realistic prints possible
- Already available for small quantities from 36 pieces

## ENGRAVING



## DIGITAL PRINT



### ENGRAVING

Engraving offers a high-quality and particularly durable finish. Logos or messages are very accurately and permanently worked into the metal surface.

#### Technology:

A computer-controlled laser engraves a logo or imprint into the item ensuring absolute definition and longlasting branding.

#### Strengths:

- Striking tactile results
- Understated quality
- Precise reproduction of logos and lettering

### DIGITAL PRINT

Multicoloured printing can be realised quickly and cost-effectively with digital printing. With our notebooks, the surface can be used almost completely for printing. Only a small margin is necessary for technical reasons.

#### Technology:

The digital print uses the CMYK colour printing process to mix all colours from the basic four. For prints on coloured backgrounds we apply an extra layer of white underneath the print.

#### Strengths:



- Large print area
- Realisation of colour gradients
- Also suitable for photo-realistic themes



# ARTICLE DATA

## PLASTIC PENS



BP = Ball pen, FP = Fountain pen, RB = Rollerball

Article	Model	Art. No.	Material	Ink colour	Refill magic flow 1.0 mm	 in mm	 in g	PU pieces	RSP in € (unbranded)	Page
SUPER HIT	Matt Recycled	3304	Recycled plastic	Blue/Black	X20	145 x 11 x 15	7,5	500	<b>0.35</b>	18
TRENTO	Matt Recycled	3305		Blue/Black	G2	149 x 12 x 15	9,8	500	<b>0.47</b>	18
LIBERTY	Matt Recycled	3307		Blue/Black	G2	145 x 15 x 11	8,7	500	<b>0.58</b>	19
CHALLENGER	Matt Recycled	3402		Blue/Black	G2	149 x 12 x 15	9.8	500	<b>0.70</b>	19
EVOXX	Duo Recycled	3274		Blue/Black	G2	149 x 12 x 15	10.49	500	<b>0.58</b>	20
EVOXX	Polished Recycled	3273		Blue/Black	G2	149 x 12 x 15	10.49	500	<b>0.58</b>	20
SUPER HIT BIO	Matt	3300	Biobased plastic	Blue/Black	X20	141 x 11 x 15	8.5	1000	<b>0.40</b>	21
LIBERTY BIO	Matt	3310		Blue/Black	G2	145 x 15 x 11	9.34	1000	<b>0.67</b>	22
SKEYE BIO	Matt	3290		Blue/Black	G2	150 x 15 x 12	13.1	500	<b>0.93</b>	23
NATURE PLUS	Matt	2796		Blue/Black	G2	150 x 15 x 12	12.7	500	<b>0.80</b>	23
DART	Polished	2600	Plastic	Blue/Black	X20	143 x 10 x 14	6.9	1000	<b>0.25</b>	24
DART	Clear	2602	Plastic	Blue/Black	X20	143 x 10 x 14	6.9	1000	<b>0.25</b>	25
DART	Polished Basic	2959	Plastic	Blue/Black	X20	143 x 10 x 14	6.9	1000	<b>0.25</b>	25
SUPER HIT	Polished	2883	Plastic	Blue/Black	X20	145 x 11 x 15	7.3	1000	<b>0.25</b>	26
SUPER HIT	Polished Basic	2955	Plastic	Blue/Black	X20	145 x 11 x 15	7.3	1000	<b>0.25</b>	26
SUPER HIT	Polished Antibac	3306	Antibacterial plastic	Black	X20	141 x 11 x 15	7.3	1000	<b>0.30</b>	27
SUPER HIT	Polished Basic SG	2956	Plastic	Blue/Black	X20	145 x 11 x 15	8.1	1000	<b>0.30</b>	27
SUPER HIT	Clear SG	2234	Plastic	Blue/Black	X20	145 x 11 x 15	8.1	1000	<b>0.30</b>	28
SUPER HIT	Clear	2756	Plastic	Blue/Black	X20	145 x 11 x 15	7.3	1000	<b>0.25</b>	28
SUPER HIT	Frosted	2244	Plastic	Blue/Black	X20	145 x 11 x 15	7.5	1000	<b>0.25</b>	29
SUPER HIT	Matt	2904	Plastic	Blue/Black	X20	145 x 11 x 15	7.5	1000	<b>0.25</b>	29
LIBERTY	Polished	2915	Plastic	Blue/Black	G2	145 x 15 x 11	8.7	1000	<b>0.42</b>	30
LIBERTY	Polished Basic Antibac	3407	Antibacterial plastic	Black	G2	145 x 15 x 11	8.7	1000	<b>0.50</b>	31
LIBERTY	Polished Basic	2993	Plastic	Blue/Black	G2	145 x 15 x 11	8.7	1000	<b>0.42</b>	31
LIBERTY	Soft Touch	2015	Plastic	Blue/Black	G2	145 x 15 x 11	9.1	1000	<b>0.75</b>	32
LIBERTY	Soft Touch MC	2942	Plastic	Blue/Black	G2	145 x 15 x 11	10.4	1000	<b>1.25</b>	32
CHALLENGER	Polished	2416	Plastic	Blue/Black	G2	149 x 12 x 15	9.8	500	<b>0.50</b>	34
CHALLENGER	Polished Antibac	3401	Antibacterial plastic	Blue/Black	G2	149 x 12 x 15	9.8	500	<b>0.60</b>	35
CHALLENGER	Polished MT	2926	Plastic	Blue/Black	G2	149 x 12 x 15	13.5	500	<b>0.90</b>	35
CHALLENGER	Frosted	2418	Plastic	Blue/Black	G2	149 x 12 x 15	9.8	500	<b>0.50</b>	36
CHALLENGER	Polished Basic SG	2958	Plastic	Blue/Black	G2	145 x 11 x 15	10.8	500	<b>0.60</b>	36
CHALLENGER	Clear	2192	Plastic	Blue/Black	G2	149 x 12 x 15	9.8	500	<b>0.50</b>	37
CHALLENGER	Clear SG	2597	Plastic	Blue/Black	G2	149 x 12 x 15	10.8	500	<b>0.60</b>	37
CHALLENGER	Clear MT	2925	Plastic	Blue/Black	G2	149 x 12 x 15	13.5	500	<b>0.90</b>	38
CHALLENGER	Soft Touch	2737	Plastic	Blue/Black	G2	149 x 12 x 15	10.1	500	<b>0.90</b>	38
BRIDGE	Polished	3250	Plastic	Blue/Black	G2	141 x 17 x 11	10.3	500	<b>0.58</b>	39
BRIDGE	Polished MT	3252	Plastic	Blue/Black	G2	141 x 17 x 11	13.8	500	<b>1.05</b>	39
BRIDGE	Clear	3251	Plastic	Blue/Black	G2	141 x 17 x 11	10.3	500	<b>0.58</b>	40
BRIDGE	Clear MT	3253	Plastic	Blue/Black	G2	141 x 17 x 11	13.8	500	<b>1.05</b>	40
BRIDGE	Soft Touch	3257	Plastic	Blue/Black	G2	141 x 17 x 11	10.4	500	<b>1.05</b>	41
HEADLINER	Polished Basic	3280	Plastic	Blue/Black	G2	141 x 11 x 15	10.5	500	<b>0.58</b>	42
HEADLINER	Clear Basic	3281	Plastic	Blue/Black	G2	141 x 11 x 15	10.5	500	<b>0.58</b>	42



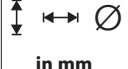

# ARTICLE DATA

## PLASTIC PENS

Article	Model	Art. No.	Material	Ink colour	Refill magic flow 1.0 mm	 in mm	 in g	PU pieces	RSP in € (unbranded)	Page
HEADLINER	Softtouch	3285	Plastic	Blue/Black	G2	141 x 11 x 15	10,5	500	<b>1,05</b>	43
POINT	Point Polished	3217	Plastic	Blue/Black	X20	137 x 9 x 17	7,9	1000	<b>0,33</b>	44
POINT	Metal	2866	Plastic	Blue	Metal, G2	137 x 9 x 12	12,7	1000	<b>1,08</b>	44
NEW SPRING	Polished MC	2310	Plastic	Blue/Black	G2	147 x 12 x 17	12,6	500	<b>1,05</b>	45
NEW SPRING	Clear MC	2410	Plastic	Blue/Black	G2	147 x 12 x 17	12,5	500	<b>1,05</b>	45

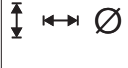

## METAL PENS

Article	Model	Art. No.	Material	Ink colour	Refill magic flow 1.0 mm	 in mm	 in g	PU pieces	RSP in € (unbranded)	Page
POLAR	Polar	3261	Metal	Blue/Black	G2	143 x 13 x 11	17.5	100	<b>2.35</b>	46
SIGNER LINER	Mix & Match	2709	Metal	Blue	G2	140 x 15 x 13	18.9	50	<b>6.13</b>	47
ARVENT	Glossy Ball pen	3360	Metal	Blue	Metal, G2	144 x 14 x 10	15.59	250	<b>1.93</b>	48
ARVENT	Soft Touch Ball pen	3365	Metal	Blue	Metal, G2	144 x 14 x 10	29.6	250	<b>2.12</b>	48
PHENIX	Ball pen	3380	Metal	Blue	Metal, G2	140 x 15 x 12	37	250	<b>6.37</b>	49
ATTRACT	Ball pen	3330	Metal	Blue	Metal, G2	136 x 14 x 11	24.3	250	<b>3.31</b>	50
ATTRACT	Soft Touch Ball pen + Touch Pad Pen	3335	Metal	Blue	Metal, G2	136 x 14 x 11	26.18	250	<b>3.50</b>	50
ARCTIC	Ball pen	3390	Metal	Blue	Metal, G2	140 x 15 x 11	30	250	<b>5.92</b>	51
GALANT	Ball pen	3370	Metal	Blue	Metal, G2	138 x 13 x 11	25.2	250	<b>3.54</b>	51
STAR TEC	Star Tec Steel Ball pen	2040	Metal	Blue	Metal, G2	133 x 14 x 10	17	250	<b>2.16</b>	52
STAR TEC	Alu Ball pen	2511	Metal	Blue	Metal, G2	133 x 14 x 10	5.96	250	<b>2.28</b>	52
NAUTIC	Rollerball	1092	Metal	Blue	RB Metal	137 x 11 x 15	30	250	<b>7.67</b>	53
NAUTIC	Ball pen	2215	Metal	Blue	Metal, G2	140 x 11 x 15	29	250	<b>5.99</b>	53
NAUTIC	Ball pen + Touch Pad Pen	2754	Metal	Blue	Metal, G2	140 x 11 x 15	28	250	<b>6.46</b>	54
NAUTIC	Black Ball pen	3340	Metal	Blue	Metal, G2	145 x 11 x 15	28	250	<b>7.12</b>	54
NAUTIC	Set (Touch Pad Pen + RB)	6297	Metal	Blue	Metal, G2 + RB	158 x 53 x 25	102	15	<b>15.54</b>	54
IMAGE	Black Line Ball pen	2636	Metal	Blue	Metal, G2	140 x 11 x 14	30	250	<b>8.59</b>	55
IMAGE	Black Line Fountain pen	0104	Metal	Blue	Nib M	139 x 12 x 14	30	250	<b>10.18</b>	56
IMAGE	Black Line Rollerball	1119	Metal	Blue	RB Metal	140 x 12 x 14	34	250	<b>9.95</b>	56
IMAGE	Black Line Set (BP + FP)	6205	Metal	Blue	Metal, G2+ Nib M	168 x 68 x 28	142	50	<b>21.17</b>	56
IMAGE	Black Line Set (BP + RB)	6206	Metal	Blue	Metal, G2 + RB	194 x 132 x 19	146	50	<b>20.94</b>	56
IMAGE	Black Line Set (BP + FP)	6151	Metal	Blue	Metal, G2+ Nib M	194 x 132 x 19	213	15	<b>27.16</b>	56
IMAGE	Black Line Set (BP + RB)	6179	Metal	Blue	Metal, G2 + RB	194 x 32 x 19	220	15	<b>26.93</b>	56
IMAGE	White Line Rollerball	1146	Metal	Blue	RB Metal	140 x 12 x 14	34	250	<b>9.95</b>	57
IMAGE	White Line Ball pen	2786	Metal	Blue	Metal, G2	140 x 11 x 14	30	250	<b>8.59</b>	57
IMAGE	White Line Set (BP + RB)	6267	Metal	Blue	Metal, G2 + RB	168 x 68 x 28	154	50	<b>20.94</b>	57
IMAGE	Chrome Rollerball	1036	Metal	Blue	RB Metal	140 x 12 x 14	33	250	<b>9.95</b>	58
IMAGE	Chrome Ball pen	2158	Metal	Blue	Metal, G2	140 x 11 x 14	31	250	<b>8.59</b>	58

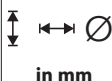

# ARTICLE DATA

## METAL PENS

BP = Ball pen, FP = Fountain pen, RB = Rollerball



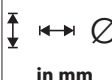

Article	Model	Art. No.	Material	Ink colour	Refill magic flow 1.0 mm	 in mm	 in g	PU pieces	RSP in € (unbranded)	Page
IMAGE	Chrome Set (BP + RB)	6238	Metal	Blue	Metal, G2 + RB	168 x 68 x 28	148	50	<b>20.94</b>	58
IMAGE	Chrome Set (BP + RB)	6089	Metal	Blue	Metal, G2 + RB	194 x 132 x 19	220	15	<b>26.93</b>	58
CARBON LINE	Black Ball pen	3350	Metal	Blue	Metal, G2	150 x 11 x 14	37	250	<b>11.94</b>	59
CARBON LINE	Ball pen	2159	Metal	Blue	Metal, G2	150 x 11 x 14	37	250	<b>11.30</b>	60
CARBON	Rollerball	1037	Metal	Blue	RB Metal	143 x 11 x 14	43	150	<b>14.71</b>	60
CARBON	Set (BP + RB)	6240	Metal	Blue	Metal, G2 + RB	193 x 82 x 40	280	20	<b>31.18</b>	60
CARBON	Fountain pen	0076	Metal	Blue	Nib M	143 x 11 x 14	39.4	150	<b>15.85</b>	61
CARBON	Set (BP + FP)	6239	Metal	Blue	Metal, G2+ Nib M	193 x 82 x 40	275	20	<b>32.30</b>	61
TIZIO	Ball pen	2400	Metal	Blue	Metal, G2	143 x 11 x 14	6.1	250	<b>11.30</b>	61
TIZIO	Set (BP + RB)	6253	Metal	Blue	Metal, G2 + RB	195 x 85 x 40	275	20	<b>31.18</b>	61
TIZIO	Set (BP + FP)	6252	Metal	Blue	Metal, G2+ Nib M	195 x 85 x 40	275	20	<b>32.30</b>	61
TIZIO	Fountain pen	0240	Metal	Blue	Metal, G2+ Nib M	144 x 11 x 14	37.31	250	<b>15.85</b>	62
TIZIO	Rollerball	1240	Metal	Blue	RB Metal	143 x 11 x 14	43	300	<b>14.71</b>	62

## NOTEBOOKS

Article	Model	Art. No.	Material	Ruling	No. of pages	 in mm	 in g	PU pieces	RSP in €	Page
NOTEBOOK	Soft	NB03	Paper	blank	96	210 x 147 x 15	310	50	<b>4.78</b>	66
HOLDER	Soft	NB04	Plastic	-	-	210 x 45 x 7	17.1	400	<b>1.08</b>	66
NOTEBOOK	Structure	NB01	Paper	blank	80	211 x 157 x 16	370	30	<b>6.16</b>	67
NOTEBOOK	Structure Magnet	NB02	Paper	blank	80	211 x 160 x 23	370	30	<b>6.29</b>	67

# ARTICLE DATA

## MUGS

Article	Model	Art. No.	Material	 in ltr.	 in mm	 in mm	 in g	PU pieces	RSP in € (unbranded)	Page
KING CAN	Vacuum thermo mug	0755	Stainless Steel	0.33 l	149	71	197	36	<b>9.10</b>	68
PICS KING CAN	Vacuum thermo mug	0765	Stainless Steel	0.33 l	150	71	197	36	<b>9.35</b>	68
KING CAN	Mini Vacuum thermo mug	0785	Stainless Steel	0.26 l	127	71	157	36	<b>8.84</b>	69
TROPHY	Vacuum thermo mug	0750	Stainless Steel	0.4 l	175	82	274	36	<b>9.10</b>	69
PICS OUTDOOR	Mug	0372	Stainless Steel/Emaille	0.30 l	81	87	134	36	<b>5.92</b>	70
PICS ELITE INSIDE	Mug	0355	Stoneware	0.25 l	99	82	274	36	<b>3.31</b>	71
PICS ELITE	Mug	0354	Stoneware	0.25 l	99	82	278	36	<b>2.68</b>	71
PICS ONE	Mug	0323	Stoneware	0.3 l	96	82	331	36	<b>2.29</b>	72
PICS TWO	Mug	0324	Stoneware	0.3 l	105	76	325	36	<b>2.29</b>	72
PICS CLASSIC	Mug	0362	Stoneware	0.25 l	105	79	323	36	<b>2.29</b>	73
PICS MINI	Mug	0371	Stoneware	0.15 l	69	72	241	36	<b>2.23</b>	73
PICS COSMOS	Mug	0356	Porcelain	0.33 l	107	95	351	36	<b>3.97</b>	74
PICS SOLID	Mug	0358	Stoneware	0.25 l	99	80	336	36	<b>2.80</b>	74
PRIME	Mug	0341	Porcelain	0.25 l	106	73	302	36	<b>2.50</b>	76
PRIME COLOUR	Mug	0351	Porcelain	0.25 l	106	73	307	36	<b>3.52</b>	76
CLASSIC	Mug	0973	Porcelain	0.25 l	104	78	298	36	<b>2.50</b>	77
CULT	Mug	0911	Porcelain	0.25 l	104	73	288	36	<b>2.60</b>	77
AMITY	Mug	0321	Porcelain	0.25 l	85	80	268	36	<b>2.72</b>	78
ELEGANT	Mug	0381	Porcelain	0.30 l	92	86	287	36	<b>2.96</b>	78
ELITE INSIDE	Mug	0353	Porcelain	0.25 l	100	80	298	36	<b>3.47</b>	79
ELITE	Mug	0912	Porcelain	0.25 l	100	80	261	36	<b>2.83</b>	79
MAXI MUG	Mug	0344	Porcelain	0.25 l	100	82	391	36	<b>2.96</b>	80
APPEAL	Mug	0928	Porcelain	0.40 l	95	100	314	36	<b>4.02</b>	80
CHARISMA	Mug	0915	Porcelain	0.25 l	106	82	266	36	<b>3.06</b>	81
COSMOS	Mug	0926	Porcelain	0.33 l	106	94	330	36	<b>4.02</b>	81
MAXIM	Mug	0914	Porcelain	0.30 l	99	85	272	36	<b>2.78</b>	83
MAXIM CAFÉ	Cup	0907	Porcelain	0.20 l	82	79	189	36	<b>2.75</b>	83
MAXIM CAFÉ SET	Cup with saucer	0937	Porcelain	0.2 l	70	79	378	36	<b>4.81</b>	83
MAXIM	Espresso Set cup with saucer	0977	Porcelain	0.08 l	57	60	183	12	<b>4.93</b>	84
MAXIM	Plate	0927	Porcelain	-	25	210	462	12	<b>4.85</b>	84
MAXIM	Dinner plate	0997	Porcelain	-	25	260	841	12	<b>5.41</b>	84
MAXIM	Soup plate	0998	Porcelain	-	41	230	582	12	<b>5.34</b>	84
MAXIM	Start-Up Box	0952	Porcelain	-	405	-	24500	1	<b>301.72</b>	85
FANCY	Espresso cup with saucer	0964	Porcelain	0.09 l	65	83	197	12	<b>4.58</b>	86
FANCY CAFÉ	Cup	0965T	Porcelain	0.2 l	57	67	179	36	<b>2.46</b>	86
FANCY CAFÉ SET	Cup with saucer	0965	Porcelain	0.2 l	65	83	328	12	<b>5.08</b>	86
FANCY	Plate	0966	Porcelain	-	19	213	326	12	<b>3.78</b>	87
FANCY	Soup plate	0994	Porcelain	-	35	225	394	12	<b>4.18</b>	87
FANCY	Dinner plate	0993	Porcelain	-	19	260	477	12	<b>4.25</b>	87
FANCY MÜSLI	Bowl	0920	Porcelain	0.65 l	79	141	434	36	<b>4.25</b>	87
FANCY	Start-Up Box	0951	Porcelain	-	-	-	18500	1	<b>275.00</b>	88
TAO	Mug	0905	Porcelain	0.26 l	100	75	315	36	<b>4.45</b>	89
TAO CAFÉ	Cup with saucer	0904	Porcelain	0.20 l	68	90	420	12	<b>6.23</b>	89
TAO ESPRESSO	Espresso cup with saucer	0903	Porcelain	0.06 l	63	51	251	12	<b>5.72</b>	90
TAO PLATE	Plate	0906	Porcelain	-	32	218	470	12	<b>4.96</b>	90

# ARTWORK

## GENERAL INFORMATION

Please send us your artwork in the below mention file types or send text in on of our standard typefaces.

Please also provide a print sample or proof if possible.

Please send logos and text as vectorised files or as TIF-files with 1200 dpi, in case of photos we require a resolution of 600 dpi.

Vectorised logos can be scaled without any loss in quality and are to be preferred against pixel files.

Below mentioned minimum font sizes and minimum line widths are guidelines only. Depending on the motive, branding method or product surface smaller letters and finer lines might be possible or larger letters or bigger lines might be necessary.

### Proof samples

To make sure you get the best possible result we recommend the production of a sample for approval. (For production reasons slight colour deviations between a print on paper and a print on other materials are unavoidable).

### File formats

Adobe Photoshop CC 2022

Adobe Illustrator CC 2022

Adobe Indesign CC 2022

Corel Draw X8

(Please convert all texts into curves)

## PENS

### Print colours

With the available colour shade mixing range, all Pantone C and HBP K shades can be mixed. Slight colour shade deviations between paper flags and print are unavoidable on white underground. Major colour shade deviations on an underground of a different colour shade or on a dark-shaded underground must be tolerated.

### Digital print

All colours are mixed in CMYK, so it is not possible to print real PMS colours. In nearly every case the colours will be close to. Very large, uni coloured surfaces cannot be realised. Minimum size: 8 pt, minimum line width: 0.15 mm

### Laser engraving

Minimum line width: 0.15 mm, Minimum front size: 6 pt

### Personalisation (list of names)

Many of our products can be customised with the personal name. Please send us the names in an excel file.

### Raster

Screen print: Raster of 40, colour intensity 15 - 85%.

360° barrel print: Raster of 48, colour intensity 15 - 85%

### Standard Typefaces

Arial, AvantGarde, Courier, Futura, Present, Serifa, Helvetica, Times New Roman, Unifers each regular, bold, italic, bold italic, BrushScript, English script tye each italic and bold italic. Other typefaces possible (only PC), please send font as True Type-face (\*.ttf).

Other or similar typefaces on request.

## MUGS

### Direct Print

On white mugs

Minimum size 10 pt, minimum line width 0.2 mm, no raster

On coloured mugs a white layer will always have to be layed underneath:

Minimum size 24 pt, minimum line width 0.8 mm, no raster

Printing colours: black, white, matt silver and matt gold

### Transfer print

Minimum size 8 pt, minimum line width 0.2 mm, printable colour intensity 15 - 85 %

### Transfer print on coloured mugs

Minimum size 12 pt, minimum line width 0.35 mm, printable

colour intensity 15 - 85 %.

### Laser engraving on coloured mugs

Minimum size 12 pt, minimum line width 0.4 mm

### Personalisation (list of names)

A great variety of our mugs can be customised with the personal name. Please send us the names in an excel file. Please note that this very special way of customisation is always possible when the name stands for itself and is not part of the remaining design.

### Sandblasting

Minimum size 24 pt, minimum line width 1 mm, no raster

# BRANDING PRICES (INCLUDING PRE-CHARGES)

## PENS

### Standard print (per print position and colour)

	50	100	250	500	1,000	2,500	5,000
€/pc.	0.75	0.53	0.37	0.26	0.18	0.13	0.09

### Digital print (per position)

	500	1,000	2,500	5,000
€/pc.	0.64	0.45	0.32	0.22

### Digital print on notebooks

	25	50	100	250
€/pc.	4.50	3.15	2.21	1.54

### Laser engraving (per position)

	100	250	500	1,000
€/pc.	1.88	1.31	0.92	0.64

Minimum quantities depend on the model.

## MUGS

### Direct print (per print position)

	72	108	250	500	1,000
€/pc.	5.00	3.50	2.45	1.72	1.38

### Transfer print (jper print position)

	108	250	500	1,000
1st colour €/pc.	3.50	2.45	1.72	1.38
each further colour €/pc.	0.88	0.61	0.43	0.34

### Engraving (per position)

	72	108	250	500	1,000
€/pc.	3.50	3.50	3.50	3.50	3.50

### Sublimation

	36	72	108	250
€/pc.	5.00	3.50	2.45	1.72

# ADDITIONAL SURCHARGES

## DELIVERIES

### Surcharge for 5000 in 5 delivery service

- Production takes place within 5 days after approval of digital sketch- surcharge per pen: 0.05 €

### Labelling

Labelling of single pens, gift boxes, polybags (10, 20, 25, 50, 100) and outer carton. Per label: 0.19 €

### Labelling of Mugs

For an additional label to the right and left of the handle with the same motif and colour, we charge per piece: 0.89 €

### Delivery quantity:

As stated in our general business terms, we reserve the right to over or under delivery. For delivery by exact number, we charge: 2% surcharge on product and branding

### Minimum order surcharge

The minimum quantities are defined by the lowest quantity scale and packing unit per model and colour. For orders below the minimum quantity (but at least half the quantity) we charge 63.00 €

### Shipping to distributor plan

Handling fee per additional shipping address, packing included (plus shipping costs): 10.00 €

### Change of ball pen or rollerball refill per piece:

Minimum quantity for plastic pens: 1,000 pcs. Minimum quantity for metal pens: 100 pcs. For our models Super-Hit, Dart and Liberty a change of refill is not possible! The surcharge is to be understood plus price for the refill. 0.19 €

## PRODUCTION

### Proof sample

Proof sample per colour & position (plus product price): 50.00 €

### Production sample

Charge for production sample including freight 3.82 €

### Print

To achieve a better printing result it is sometimes recommended to print a white layer underneath the print or to apply the print twice. In these cases printing charges are invoiced once more.

### Single names on metal pens

Please provide names in Excel file, per name 2.40 €

### Surcharge for NFC Connected Pens

senator® connected pen NFC per piece 1.05 €

### PMS Service

Almost all of our models are available in individual colours according to PMS on request. The minimum quantities are for plastics models 10,000 pieces. For a proof sample these costs are additional. 1.500.00 €

## PACKAGING

### Plastic pens

Printed pens are packed in polybag of 100 pcs. Exception: Super-Hit and Dart are bulk packed in carton. Different packaging (e. g. 10, 25, 50 or 100 pcs. in poly bag) or in box of 50 ball pens per 100 pieces: 1.50 €

### Metal pens

are packed in a plastic tray of 10. Exception: Polar in a cardboard tray of 10



Family Owned Company · 100 % Made in Germany · Quality · Plastic Pens · 42 Injection Moulding  
· Express Service · Biobased Plastic · **Advertising Success** · More than 100 Million Writing Instruments  
Company · Your Corporate Colours (PMS Service) · Mix & Match · Long Lasting Products · Climate Pro  
% Dealer Loyalty · Groß-Bieberau · Family Owned Company · 100 % Made in Germany · Quality ·  
· Advertising Success · Free Refill · Sustainability · German Value Chain · Express Service · Biobased P  
Year · 5 Locations · **Plastic pens** · 12 Assembly Machines · Award Winning Designs · Climate Neutral C  
Products · Climate Protection · Saving Resources · Lower Ecological Footprint · Sustainable Production  
Million Writing Instruments per Year · Quality · **100% Made in Germany** · Family Owned Company  
Advertising Success · Free Refill · Sustainability · German Value Chain · Express Service · Biobased P  
· 5 Locations · 12 Assembly Machines · 5 Laser Machines · Award Winning Designs · Climate Neutral C  
Resources · **Long Lasting Products** · Lower Ecological Footprint · Waste Avoidance · 100 % Dealer Loyalty  
Moulding Machines · Green Energy · Innovation · Advertising Success · Free Refill · Sustainability · C  
ruments per Year · 5 Locations · 12 Assembly Machines · 5 Laser Machines · Award Winning Designs ·  
· Long Lasting Products · **Free Refill** · Climate Protection · Saving Resources · Lower Ecological Footprint  
Germany · Mix & Match · Quality · Plastic Pens · **Family Owned Company** · 42 Injection Moulding  
Express Service · Biobased Plastic · Project Protection · More than 100 Million Writing Instruments per  
ny · Your Corporate Colours (PMS Service) · Mix & Match · Long Lasting Products · Climate Protection  
Loyalty · Groß-Bieberau · 100 % Made in Germany · Quality · Plastic Pens · **Green Energy** · 42 Inje  
Value Chain · Express Service · Biobased Plastic · Project Protection · More than 100 Million Writing In  
Free Refill · **Climate Neutral Company** · Your Corporate Colours (PMS Service) · Mix & Match · Long L  
cesses · Waste Avoidance · 100 % Dealer Loyalty · Groß-Bieberau · Family Owned Company · 100 % M  
tising Success · Free Refill · Sustainability ·  
Laser Machines · Award Winning Designs ·  
· Sustainable Production Processes · Waste Avoidance · 100 % Dealer Loyalty · Groß-Bieberau · Family  
En  
· 1  
· L  
Me  
In  
Cl  
Qu  
Me  
Writing Instruments per Year · 5 Locations · 12 Assembly Machines · 5 Laser M

